

CLEMSON • SOUTH CAROLINA

CLEMSON MEMORIAL STADIUM
NOVEMBER 24, 1962 - 1 P.M.

OFFICIAL
PROGRAM
50¢

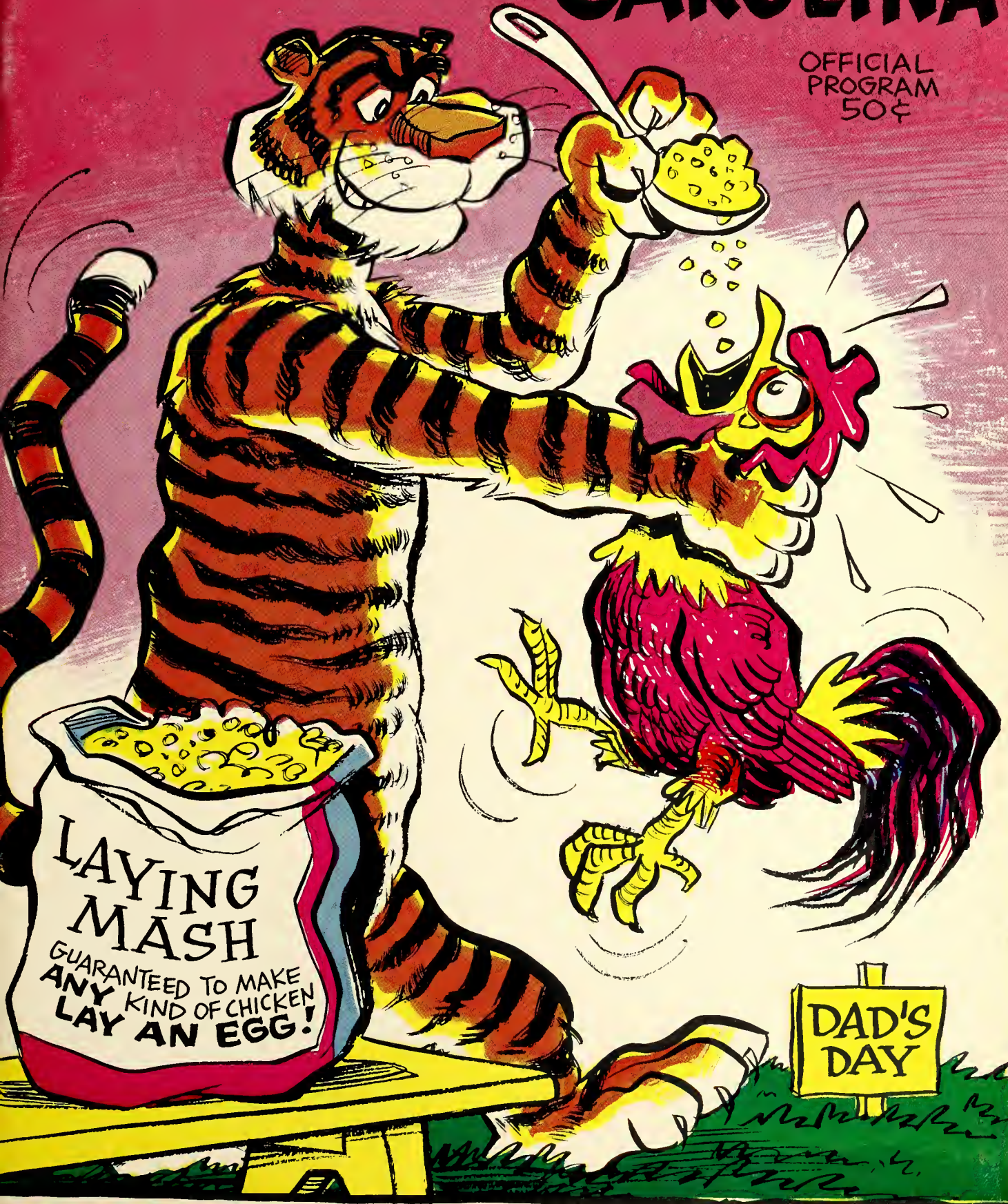

FOR SAFETY -- CONVENIENCE COMFORT AND ECONOMY



Ride New

AIR-SUSPENSION

TRAILWAYS COACHES

☆ You board and leave your Trailways bus right in the heart of town—so simple and convenient for business or shopping trips. And what comfortable travel in these new buses! Air-suspension “springs” . . . tinted glass . . . deep, reclining seats

. . . rest rooms . . . cooled, constantly conditioned air. Trailways drivers are unexcelled in their record for safety . . . noted for their courtesy. Next time, go Trailways, and you'll see why it's known as the “Route of Southern Hospitality.”

7 Thru-Liners Daily
As Follows:

Via Atlanta, Ga.
To Houston Texas
Via Atlanta to
Jackson, Miss.
Via Atlanta to
Tallahassee, Fla.
Via Atlanta to
Dallas, Texas
Via Atlanta to
Wichita Falls, Texas
Via Atlanta to
Texarkana, Texas
Via Atlanta to
New Orleans, La.



Three Thru-Lines
Daily to Norfolk, Va.



Two Trips
Daily to Columbia
and Myrtle Beach



Seven Thru Trips
Daily to Charlotte, N. C.
(Thru-Liners)



Six Trips Daily to
New York City
(Three Thru-Liners)



Three Thru-Liners Daily
To Cleveland, Ohio*
*one change



For Charter or Schedule
Information Call Your

**TRAILWAYS
AGENT**

Phone CAnal 4-4381
ANDERSON, S. C.

Carolina Scenic Trailways

SPARTANBURG, SOUTH CAROLINA

GREENVILLE, SOUTH CAROLINA

TELEPHONE 583-3669

TELEPHONE CEdar 9-5308



TRAILWAYS

*the route
of the*

THRU-LINERS



BEST SPORTS PAGES YOU CAN READ ANYWHERE

TWO TICKETS
TO
GOOD FOOTBALL

MORE SPORTS NEWS

The Greenville News and Greenville Piedmont lead the way in real sports coverage: You're sure of getting the most . . . and the best . . . in The News and Piedmont.

MORE GAME RESULTS

Even late night games are reported in The Greenville News' morning editions. And The Piedmont brings you a complete roundup of all the important sports results each afternoon.

MORE PICTURES

Wirephoto equipment brings the best in football action pictures from all the nation's big games to The News and Piedmont. And our staff photographers are on hand at all Clemson games to record them in eye-catching photos.

EXPERIENCED WRITERS

The News and Piedmont have talented, experienced sports staffs. Their sports writers are veterans in the sports field and experts at bringing you the most important news, fully reported, every day. Read The Greenville News and Greenville Piedmont and see for yourself.

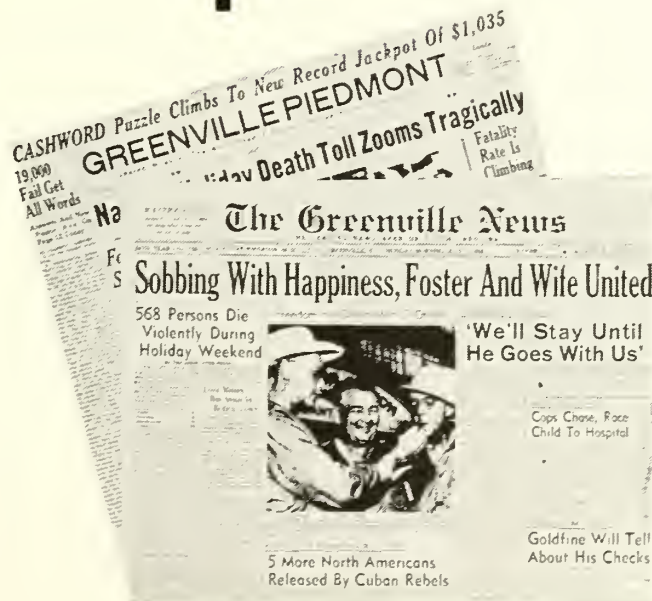

NEWS-PIEDMONT COMPANY
Box 1688, Greenville, S. C.

1962 Clemson College Varsity Football Squad

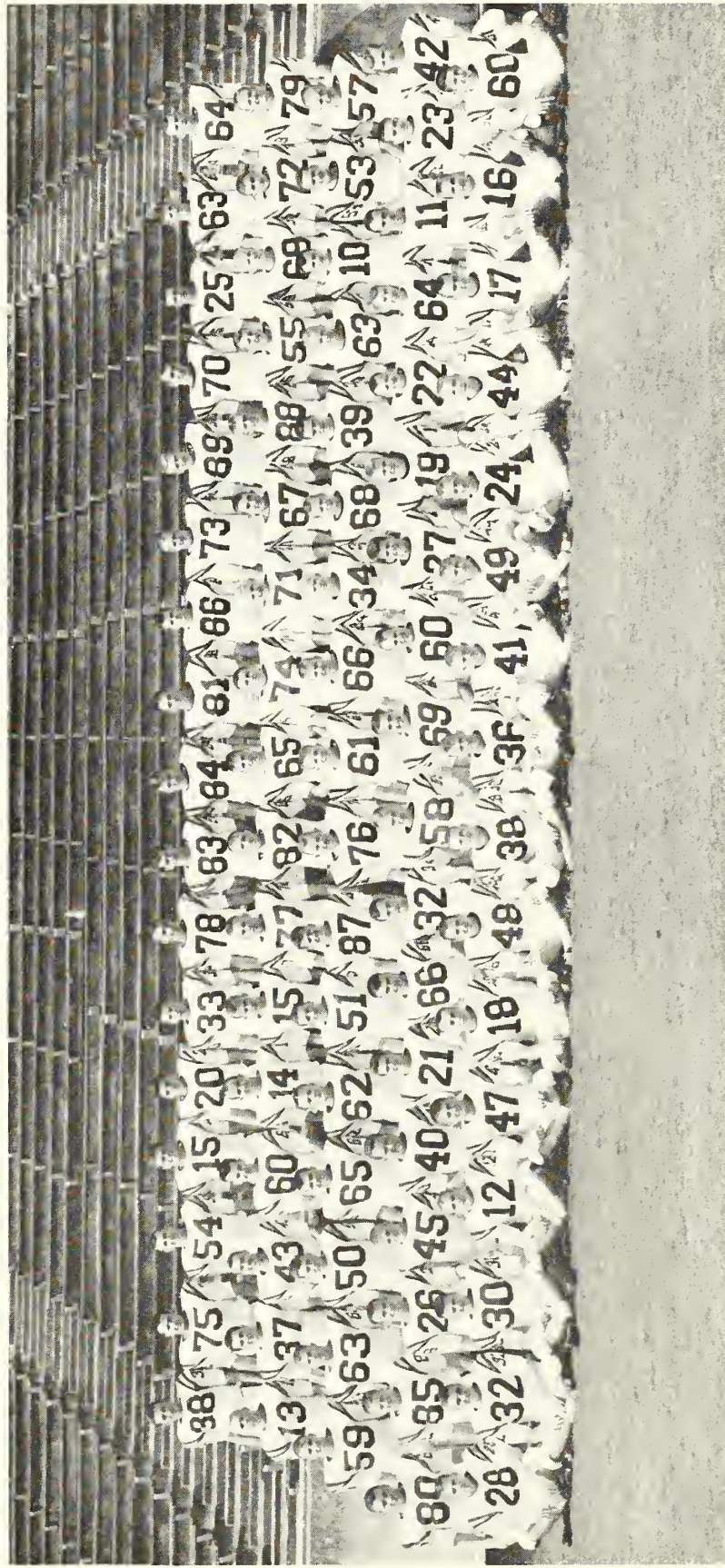

Here are the members of the 1962 Clemson football team as they posed for photographers just prior to the opening of fall practice: **Front row**, left to right, Denny Patrick, Mike McSwain, Rodney James, Thomas Ray, Billy Efrid, Walt Goldman, Jerry Taylor, Jimmy Howard, Harry Crisp, Ronnie Fowler, Elmo Lam, Billy Ward, Hal Davis, Jimmy Bell, Gary Rankin and Wayne Addington. **Second row**, left to right, Coleman Glaze, Ted Petoskey, Mickey Entrekin, Bill Lanier, Bill Miller, Bunny Hubbard, Gerald Beverly, Bob Fritz, Dick Gerst, Mike Burts, Tracy Childers, Bob Harner, Gary Kepley, Mack Matthews, John Watts, Mack Renwick, Jim Skiffey and Denny Cashmer. **Third row**, left to right, Richard Cooper, Booty Hooker, Charlie Neal, Walter Cox, Jerry Rogers, Paige Lee, Stu Caplan, Karl Engel, Clark Gaston, Jack Aaron, George Sutton, Carew Alvarez, Pat Crain, Bill Hecht, Rossie Turpin, Ted Bunton and Dave Haladay. **Fourth row**, left to right, Darwin Flanders, Fred Whittemore, Eddie Werntz, Tom Todd, Jim Parker, Mike Troy, Vince Straszynski, Dave Brown, Billy Amick, Don Chuy, Dave Hynes, Joe Blackwell, Butch Robbins, Bruce McClure, Billy Weaver, Wade Hall and Frank Pearce. **Fifth row**, left to right, Jim Compton, Charlie Evans, Fudge Dotherow, Joe Anderson, Rodney Rogers, Charlie Dumas, Paul Haynes, Johnny Case, Oscar Thorstand, Bob Poole, Jimmy Daniel, Johnny Boyette, Lou Fogle, Joe Balles, Lionel Harvin, Billy Gryden and J. W. Black.

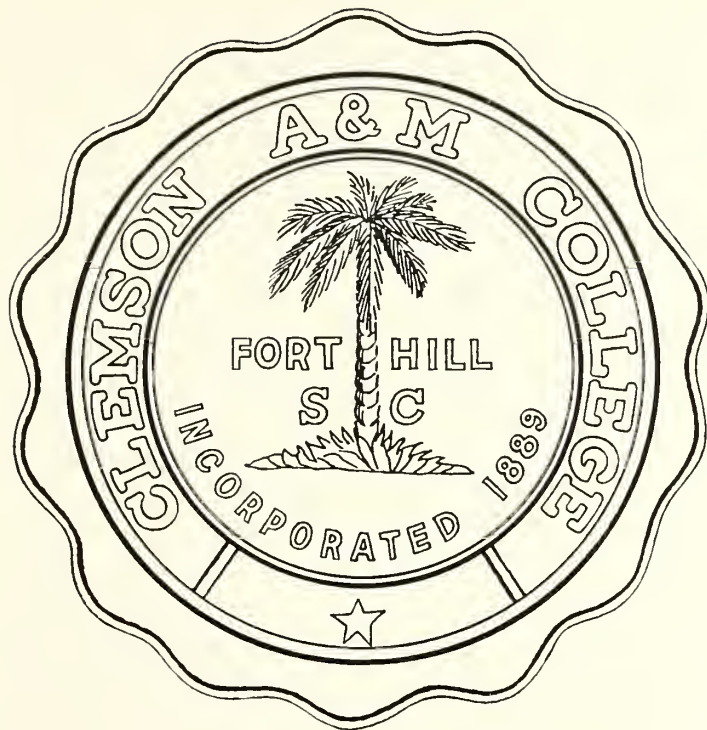

Official Program



Published By

CLEMSON COLLEGE
ATHLETIC ASSOCIATION

Edited By

BOB BRADLEY
Director of Sports Publicity

Represented for National Advertising by SPENCER ADVERTISING COMPANY, Inc.

271 Madison Avenue

New York 16, New York

EMERGENCIES

In any emergency of any nature, come to the right side door of the press box (as you face press box), or contact any usher on duty. First aid stations are on either side of field beneath stands with trained personnel on duty. Telephones are located at the north-east, northwest, southeast, and southwest ticket booths.

RESTROOMS

Ladies' and men's restrooms are located beneath the stands and can be reached by exit from any portal. There are 4 ladies' and 4 men's restrooms on each side of the stadium and one each under the new west stands.

CONCESSION STANDS

Concession stands are located underneath each side of the stadium and west end stands and can be reached by exit from any portal. The stands handle soft drinks, sandwiches, cigarettes, popcorn, peanuts, candy, etc. Vendors also sell these items in the stands.

IN LEAVING

In leaving the stadium, please give utmost heed to the directions from officers on duty. New parking lots and exit roads have been added this year for your convenience. Please cooperate with traffic officers. Cars will be cleared from parking lots as quickly as possible.



Dr. R. M. Cooper, President of the Board

CLEMSON BOARD OF TRUSTEES

Life Members

Dr. R. M. Cooper, President	Wisacky
Edgar A. Brown	Barnwell
James F. Byrnes	Columbia
Robert R. Coker	Hartsville
Charles E. Daniel	Greenville
James C. Self	Greenwood
Winchester Smith	Williston

Term Expires 1964

L. D. Holmes	Johnston
A. M. Quattlebaum	Florence

Term Expires 1966

W. Gordon McCabe	Greenville
Paul Quattlebaum, Jr.	Charleston

G. E. Metz, Secretary	Clemson
-----------------------	---------



The S. B. Earle Chemical Engineering Building is one of the finest structures of its type in the nation. The building and its equipment were gifts of the Olin Foundation, also donors of Olin Hall, the ceramic engineering building.

Welcome to Clemson

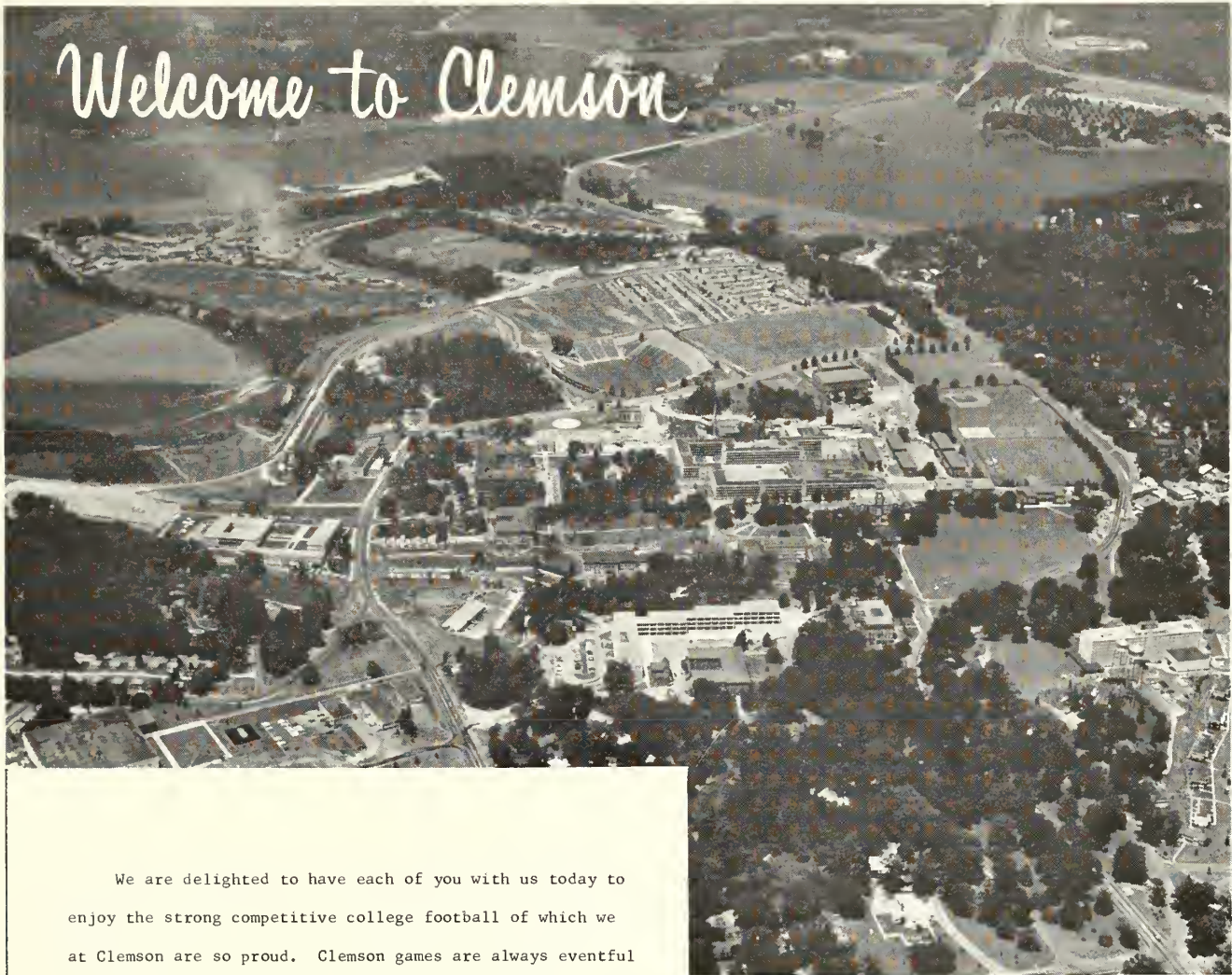

We are delighted to have each of you with us today to enjoy the strong competitive college football of which we at Clemson are so proud. Clemson games are always eventful and memorable, and sometimes explosive and dramatic.

As you look out from this magnificent stadium, beyond the flashing eyes of the scoreboard tiger, you will readily see much of the tremendous physical expansion taking place on this old, picturesque plantation.

We hope, too, as you tour our campus and talk with our people, you will grasp the enormous good works being done here---and sense the steady growth of excellence in our educational programs.

Whether joyous or disappointed with the outcome of today's game, we hope you will leave Clemson with plans to visit us again soon, and often.

R. C. Edwards

Robert C. Edwards



Dr. Robert C. Edwards, President

Clemson College Administrators

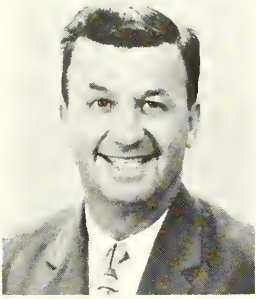

Walter T. Cox
Dean, Student Affairs

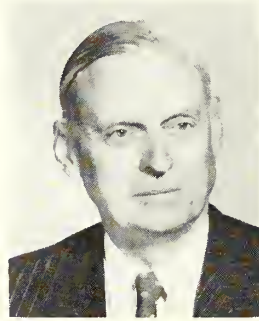

Frank J. Jervey
V. P. for Development



Melford A. Wilson
Comptroller



Dr. Jack Kenny Williams
Dean of the College

G. E. Metz, Secretary
Board of Trustees
Assistant to the President

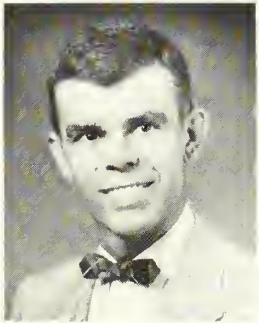

Dr. Hugh H. Macaulay, Jr.
Dean of Graduate School



Dr. William H. Wiley, Dean
School of Agriculture

Harlan E. McClure, Dean
School of Architecture



Dr. Howard L. Hunter, Dean
School of Arts & Sciences



Dr. Linvil G. Rich, Dean
School of Engineering



Gaston Gage, Dean
School of Industrial Management
and Textile Science

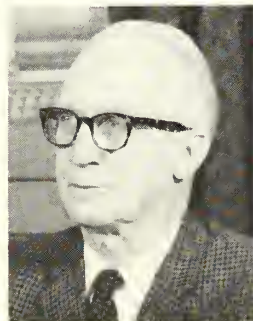



R. R. (Red) Ritchie, Faculty Chairman of Athletics

CLEMSON ATHLETIC COUNCIL

R. R. (Red) Ritchie, Chairman

Gaston Gage

Dr. C. B. Green

Dr. R. W. Moorman

T. W. Morgan

Joe L. Young

Dr. Victor Hurst, ex-officio
President, Faculty Senate

G. H. Hill, ex-officio
Budget Officer

K. N. Vickery, ex-officio
Director of Admissions and Registrations

Goode Bryan
Alumni Member

W. G. DesChamps
Alumni Member



One of two new dormitories completed this summer and occupied for the first time in September. above. The new housing facilities are adjacent to Calhoun Mansion.

About The Coach . . .

Frank Howard is now in his 32nd year on the Clemson staff and the team representing the Tigers on the playing field today is Howard's 23rd Clemson eleven.

His stay at Clemson is unparalleled for a head coach and only Jess Neely at Rice has been at one institution as long as Howard. Both Neely and Howard have held their respective positions longer than anyone else in college athletics today.

Howard's Tigers have played in six major post-season bowl games—more than any other team in the Atlantic Coast Conference—and the Tigers also have the best bowl record of any ACC team with four wins and three losses.

In the nine years of conference competition Howard has guided the Tigers to an overall 57-32-1 mark, second only to Duke's 57-30-6. Against league foes only, the Tigers are 31-15-1 prior to the 1962 season.

The Century Club . . .

Fifteen coaches who are at major football institutions (as classified by the National Collegiate Athletic Bureau) have now won 100 or more games in their careers. Ben Schwartzwalder of Syracuse, Woody Hayes of Ohio State, Andy Gustafson of Miami (Fla.) Rip Engle of Penn State and Odus Mitchell of North Texas State joined the growing list after last season. A possible member during the 1962 season is Bowden Wyatt of Tennessee, who now has 95 wins. Coach Frank Howard of the Clemson Tigers ranks sixth in the nation for the most wins in a career. Listed below are the "Century Club" members.

Name & School	Years As					Pct.
	Head Coach	G	W	L	T	
Warren B. Woodson New Mex. State	31	307	203	86	18	.691
Jess Neely, Rice	35	352	191	144	17	.567
Eddie Anderson, Holy Cross	36	315	188	113	14	.619
Bud Wilkinson, Oklahoma	15	157	129	24	4	.834
Bobby Dodd, Georgia Tech	17	184	128	50	6	.712
FRANK HOWARD CLEMSON	22	215	126	79	10	.609
Bear Bryant, Alabama	17	181	122	46	13	.709
Bill Murray, Duke	19	180	119	52	9	.686
Johnny Vaught, Mississippi	15	158	120	31	7	.782
Jordan Olivar, Yale	19	173	109	58	6	.647
Ben Schwartzwalder, Syracuse	16	152	106	44	2	.704
Woody Hayes, Ohio State	16	145	105	34	6	.745

Name & School	Years As					Pct.
	Head Coach	G	W	L	T	
Andy Gustafson, Miami (Fla.)	18	176	105	67	4	.608
Rip Engle, Penn State	18	166	104	54	8	.651
Odus Mitchell, North Texas State	16	167	100	59	8	.623



Frank Howard, Athletic Director and Head Coach

HOWARD'S 22-YEAR RECORD

Year	G	W	L	T	Pct.
1940	9	6	2	1	.722
1941	9	7	2	0	.778
1942	10	3	6	1	.350
1943	8	2	6	0	.250
1944	9	4	5	0	.444
1945	10	6	3	1	.650
1946	9	4	5	0	.444
1947	9	4	5	0	.444
1948	11	11	0	0	1.000
1949	10	4	4	2	.500
1950	10	9	0	1	.950
1951	10	7	3	0	.700
1952	9	2	6	1	.278
1953	9	3	5	1	.389
1954	10	5	5	0	.500
1955	10	7	3	0	.700
1956	11	7	2	2	.727
1957	10	7	3	0	.700
1958	11	8	3	0	.727
1959	11	9	2	0	.818
1960	10	6	4	0	.600
1961	10	5	5	0	.500
Totals	215	126	79	10	.609

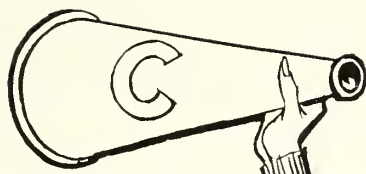

a **LEADER**
for over
12 years
in cold
control...

CORICIDIN[®]

(brand of antihistamine-analgesic-antipyretic compound)



CAPTAIN

Tackle
Dave Hynes
(left)



ALT. CAPTAIN

Halfback
Elmo Lam
(right)

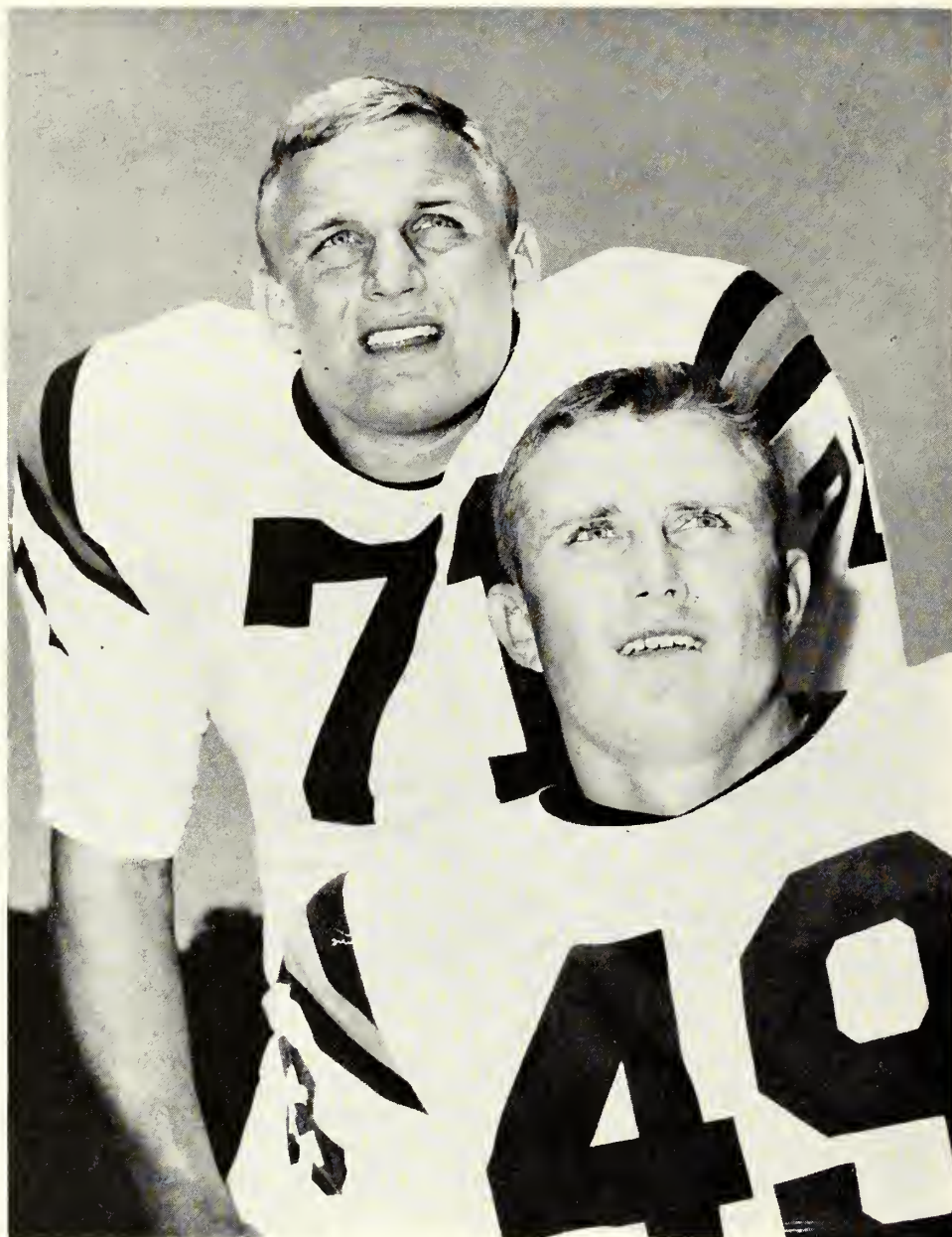

1962 CLEMSON CAPTAINS

WILDCAT!



All new! All muscle! All glamour! That's the '63 Buick WILDCAT! America's only luxury sports car with Advanced Thrust engineering now features three new models—convertible, hardtop, coupe; room for five fullbacks; colorful vinyl bucket seat interior; and an almost neurotic urge to get going! Very definitely for the sports-minded male and his equally adventuresome mate. There's a WILDCAT at your dealer's now—just rarin' for someone like you to give it a brisk workout. Why not take time out to do it this weekend?

Buick Motor Division—General Motors Corporation

**'63 BUICK
WILDCAT**

Anatomy of a Buick WILDCAT!

Engine: 90° V-8 valve in head. Displacement: 401 cu. in. Maximum h.p.: 325 @ 4400 rpm. Maximum torque: 445 ft.-lbs. @ 2800 rpm. Compression: 10.25:1. Bore and stroke: 4.3125x3.64. Carburetor: one 4-bbl. downdraft. Valves: hydraulic lifter type. Rear Axle: hypoid semi-floating. Gear ratio: 3.42. Transmission: automatic, torque converter type. Brakes: 12" Duo-servo. Finned aluminum up front. Advanced Thrust engineering gives straight tracking, flat cornering.

T



I

GUARD
JACK AARON

GUARD
CAREW ALVAREZ

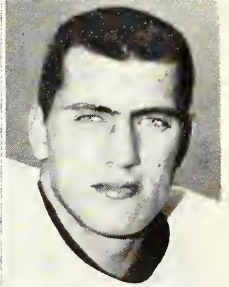
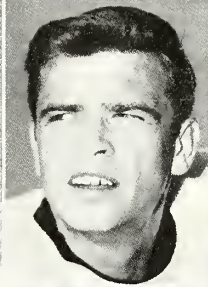

G

QB
JOE ANDERSON

TACKLE
JOE BALLE

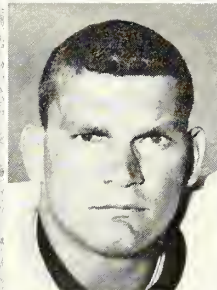

QB
JIMMY BELL

GUARD
J. W. BLACK

E

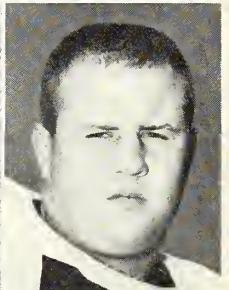
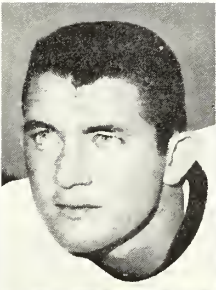

GUARD
JOE BLACKWELL

TACKLE
JOHNNY BOYETTE

R

END
JOHNNY CASE

END
DAVE BROWN

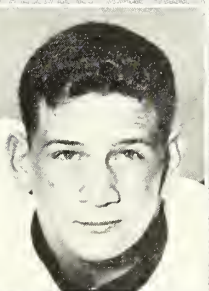

CENTER
TED BUNTON

END
STU CAPLAN

S

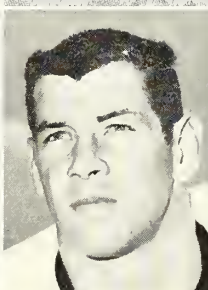

**AMERICA'S SMARTEST WOMEN BUY
STEVENS UTICA*, MOHAWK* AND BEAUTICALE*
SHEETS MADE RIGHT HERE IN CLEMSON**

Other famous Stevens fabrics include Forstmann*, Hockanum* and Worumbo* Woolens . Twist Twill* and Tastemaker Cottons . Fuller Fabrics* . Wonder fabrics for Lingerie . Simtex* Tablecloths . Fiber Glass for Curtains and Draperies.



J. P. Stevens & Co. Inc.
Fine Fabrics Made in America Since 1813
1460 Broadway, New York 36, N. Y.

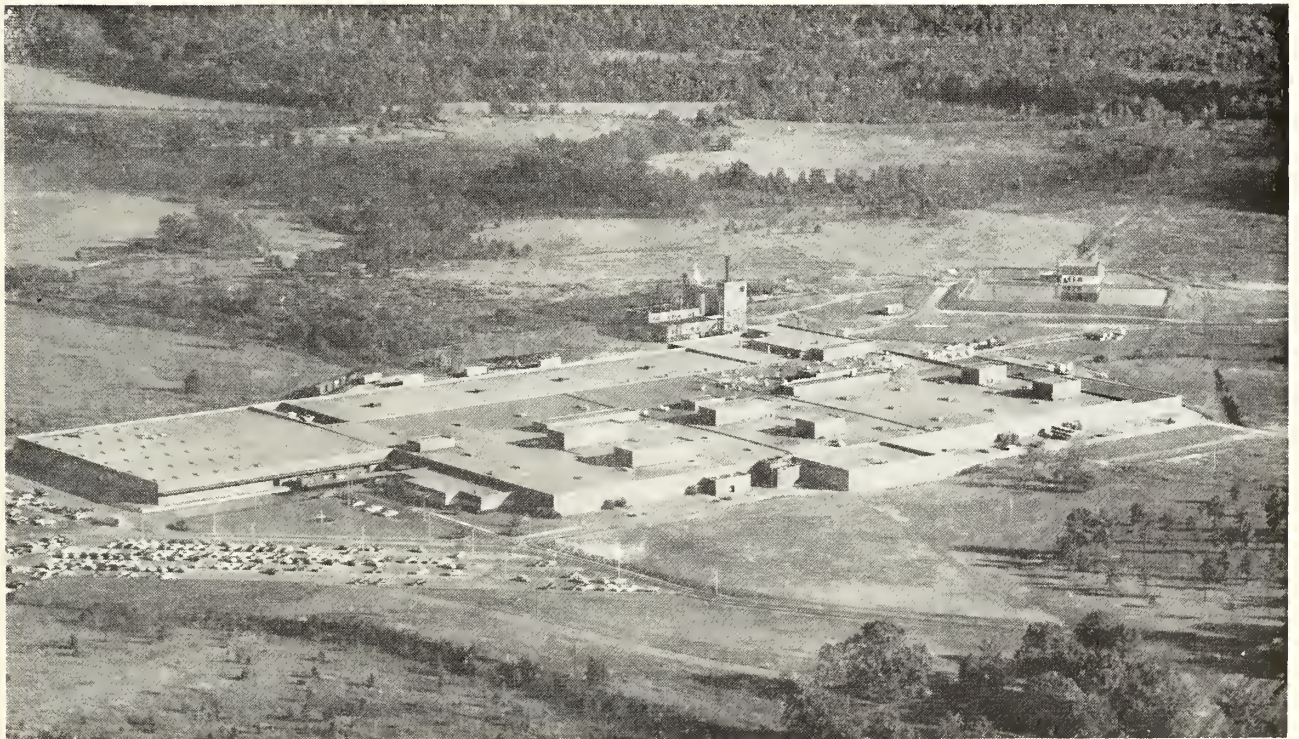

*Reg. U. S. T. M.

Aerial view of the Utica-Mohawk Plant

T

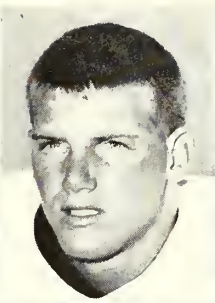

FB
JIMMY HOWARD



HALFBACK
BUNNY HUBBARD

I



TACKLE
DAVE HYNES



HB
ELMO LAM

G



CENTER
BRUCE McCLURE



HB
MACK MATTHEWS

E



HB
BILL MILLER



QB
JIM PARKER

R

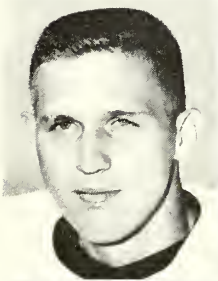

HB
DENNY PATRICK



END
TED PETOSKEY

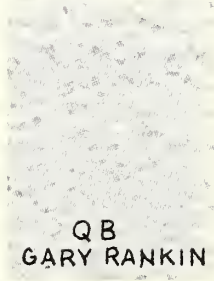

QB
GARY RANKIN

S

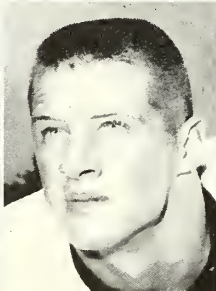

END
BOB POOLE

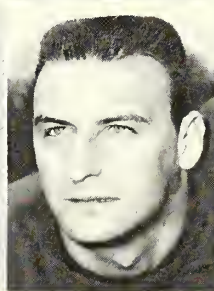

**You don't know what
you're missing until
you get new**



RCA VICTOR COLOR TV!

**RCA VICTOR'S
LOWEST
PRICED
COLOR TV**

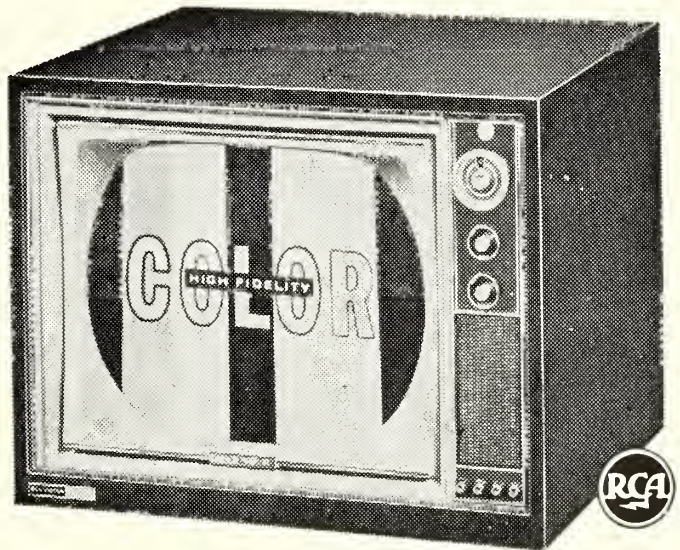

 **THE MOST TRUSTED NAME IN TELEVISION**

VISIT YOUR RCA VICTOR DEALER FOR A DEMONSTRATION

SOUTHERN RADIO CORPORATION

"Pioneers Of Color Television In The Carolinas"

CHARLOTTE, N. C.

RCA VICTOR DISTRIBUTOR

COLUMBIA, S. C.

1963 Clemson IPTAY Officers



IPTAY officers for the coming year were named recently and include left to right, Dr. Glenn Lawhon, Jr., of Hartsville, vice president; Harper S. Gault of Rock Hill, president; and Woodrow Taylor of Batesburg, secretary-treasurer.

Bishopville Petroleum Co., Inc.

SHELL PRODUCTS



GASOLINE • MOTOR OIL • FUEL OILS

W. G. DesCHAMPS, JR., CLASS OF '38

Phone 484-3416

Bishopville, S. C.

FIRESTONE

Tires • Tubes • Accessories

HEADQUARTERS FOR THE TIGERS IN THE PEE DEE



**TILLMAN HALL
THOMAS G. CLEMSON STATUE**

Football and Fitness

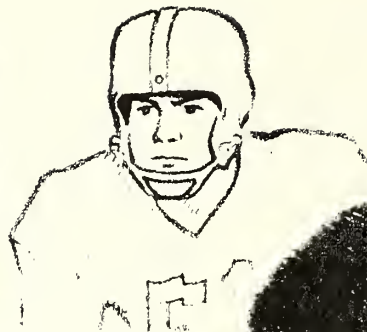

Football has given me some of the most pleasant and exciting moments of my life, from a Harvard-Yale game I saw 40 years ago to last year's Army-Navy game. I remember my 21st birthday not as the day I became eligible to vote, but as the day Michigan's great Tom Harmon scored 21 points in the first half of a game against California. Many of my boyhood heroes were football stars, and I still thrill to a long run, a solid block, or a good tackle. In short, I am like a lot of other Americans who never quite made the team but love the game.

I sometimes wonder whether those of us who love football fully appreciate its great lesson: that dedication, discipline, and teamwork are necessary to success. We take it for granted that the players will spare no sacrifice to become alert, strong, and skilled, that they will give their best on the field. This is as it should be, and we must never expect less, but I am extremely anxious that its implications not be lost upon us.

In a large sense, all of us are engaged in a struggle more fiercely-contested, and far more important to our future, than you are witnessing here today. It is the struggle for the hearts, the minds, and the souls of men, and there are no spectators—only players. It is a struggle which will test our courage, our strength, and our stamina, and only if we are physically, mentally, and spiritually fit can we win.

In the past, on many occasions, I have expressed the belief that physical fitness is necessary to all other forms of excellence, that only the active, vigorous person can fully realize his potential. I have constantly urged parents, schools, and communities to provide their youngsters the vigorous activity necessary to healthy development. I repeat this plea now.

The young men on the field today did five or ten minutes of calisthenics just to prepare for 60 minutes of hard football. The exercises loosen their muscles, key their senses, and put them in the proper frame of mind to play. Yet, many American boys and girls cannot do one pullup, or even raise themselves to a sitting position without using their hands. Perhaps some of them are in the stands today.

A recent survey of the schools revealed that one-fourth of our children are physically underdeveloped, and that half are substandard in some phase of strength, stamina, agility, or flexibility. At the time, I described these statistics as "shocking." I will go even further: they indicate a threat to the continued vigor, growth, and freedom of America.



Fortunately, there is a way to solve our fitness problem. Working with 19 leading educational and medical organizations, my Council on Youth Fitness has outlined a program which, if adopted in every school, will enable our children to build the strength and energy which are their rightful heritage. The program suggests (1) a health appraisal for every child; (2) a physical screening process to identify underdeveloped children; (3) at least 15 minutes of vigorous activity as part of a daily physical education program, and (4) periodic achievement tests to measure progress and provide incentive.

I strongly urge you to see that your child has the opportunity to participate in such a program. Not just so that he might become a football player someday—although that would be fine, too—but so that he will be able to live imaginatively, confidently, and usefully.

Remember, all of our children are on your team. We can do no less than to see that they are fit—fit to learn, fit to understand, fit to grow in grace and stature, and fit to serve our nation in its hour of need.

Clemson College Varsity Football Staff



The Clemson varsity coaching staff this year is composed of, left to right, Charlie Waller, head coach Frank Howard, Don Wade, Banks McFadden, Bob Smith, Bill McLellan and Bob Jones.



PENDLETON OIL MILL
PENDLETON, SOUTH CAROLINA



The Grass On Clemson's Football
Field Was Fertilized With



Pendleton Fertilizer



"Chuy is here, Coach, inside the mascot."

*now it's Pepsi
for those who think young*



TERRY BOTTLING COMPANY

ANDERSON, S. C. and GREENWOOD, S. C.

Under appointment from Pepsi-Cola Co., New York

University of South Carolina Officials . . .



DR. THOMAS F. JONES, JR.
President, University of South Carolina



FRANK JOHNSON
Assistant Athletic Director, South Carolina



MARVIN BASS
Athletic Director & Head Coach, South Carolina



"Well, let me put it this way — They're the bad guys and we're the good guys."

Tiger Band



STAFF

Band Commander ----- Wayne Rish
Vice Commander ----- Jim Webb
Drum Major ----- Jeff Tisdale
Student Bandmaster --- Kenneth Kingsmore
Supply Officer ----- Jerry Raz
Sergeant Major ----- Eddie Collins
Captain, Color Guard ----- Gordon Halfacre

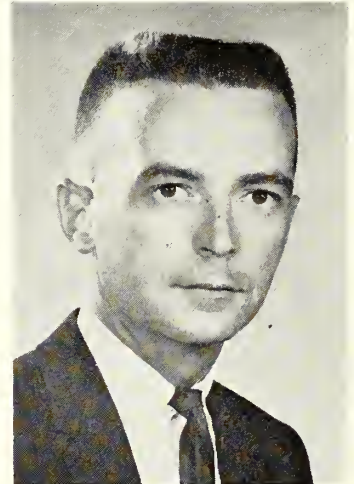

JOHN H. BUTLER
Director

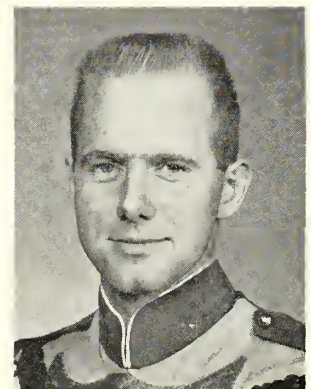

WAYNE RISH
Band Commander

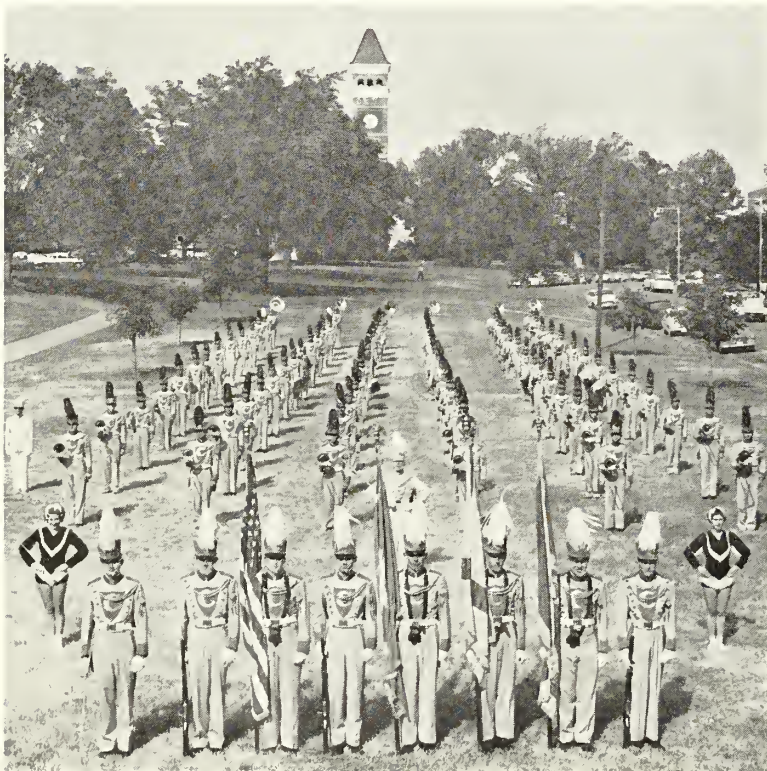

PROGRAM

D A D ' S D A Y

Pre-Game

12:10 P.M.—University of South Carolina Drill Teams Exhibition
West: USC Air Force ROTC Drill Team, Cadet Capt.
David K. Smith, Leader
East: USC Naval ROTC Drill Team

12:30—Team Warm-Ups

12:45—Clemson College TIGER BAND Entrance
Parade of Colors
Entrance—University of South Carolina Band
Prayer—Steve Ackerman, Student Chaplain
NATIONAL ANTHEM—Combined Bands
Conducted by James D. Pritchard
Exit of Bands
Introduction of Dads

Game

1:00 P.M.—CLEMSON vs SOUTH CAROLINA
(Game Announcer—Al Joseph)

Halftime

The University of South Carolina "Marching Gamecocks" Band
Featuring the Carolina Coquettes — Bren Johnston Solo Twirler
With Agnes and Salley Pritchard, Twin Twirlers
James D. Pritchard, Director
Don Clary, Drum Major

The Clemson College TIGER BAND
Fanfare: "A Festival Prelude" (Alfred Reed)
(Loesser-Yoder)
Entrance: "Grand Old Ivy" from **How to Succeed in Business**
Whip Turn and Reverse: "I Enjoy Being a Girl" from **Flower**
Drum Song (Rodgers-Warrington)
Line Drills: "The Picadore March" (John Phillip Sousa)
Clemson ALMA MATER
Exit: "Tiger Rag"

University of South Carolina Gamecocks . . .

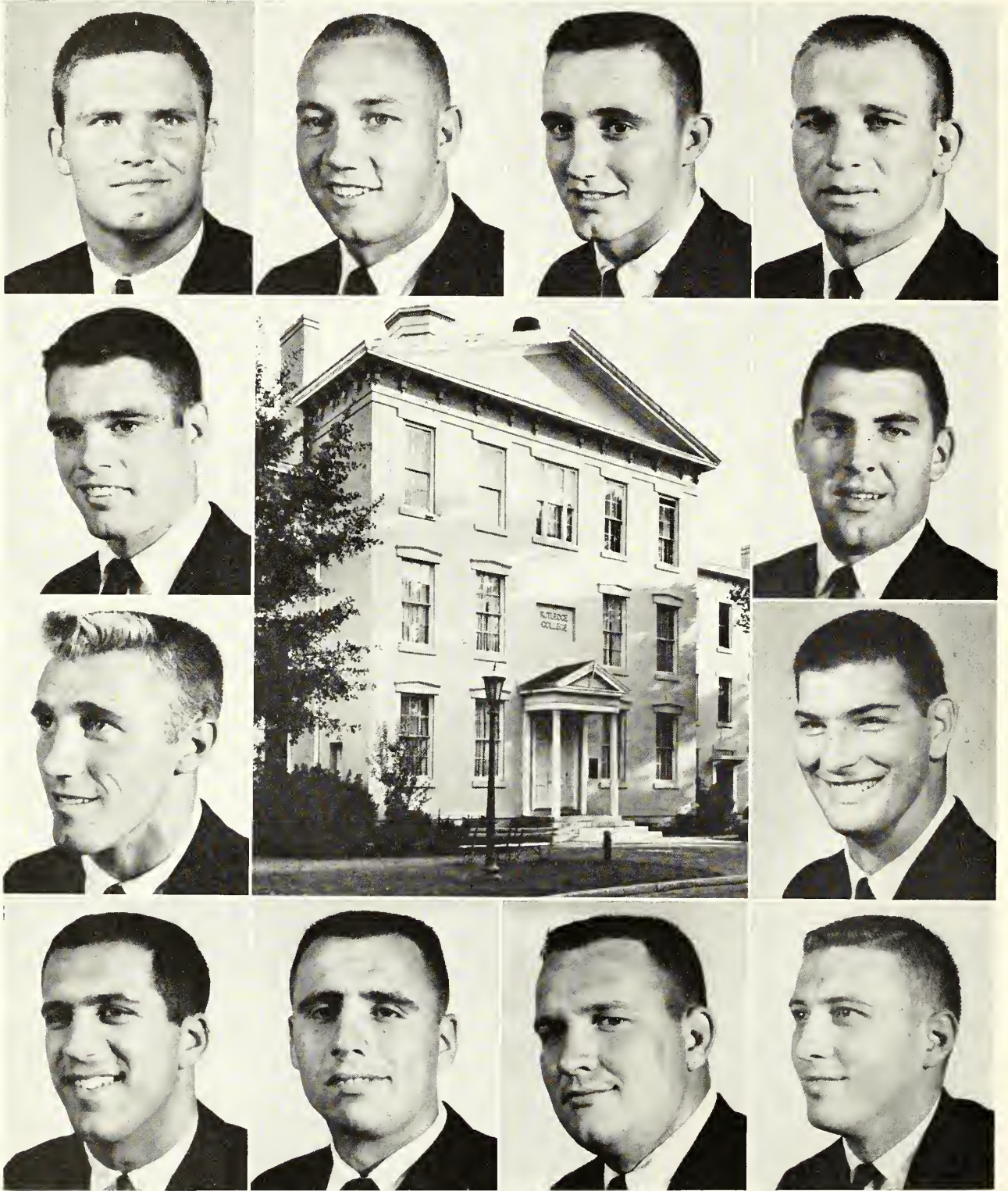

Clemson welcomes the University of South Carolina on its second visit to "Death Valley". Gamecocks expected to display their talents today are, starting in upper left hand corner and reading clockwise, center Everett Crafts, fullback Dick Day, halfback Sammy Anderson, halfback Charley Williams, center Richard Lomas, guard Woody Barfield, fullback Buddy Milton, tackle Dwaine Godfrey, end Larry Rucker, fullback Pete DiVenere, halfback Billy Gambrell and quarterback Tommy Pilcher. In the center is Rutledge College, oldest building on the Carolina campus.

UNIVERSITY OF SOUTH CAROLINA

(November 24 at Clemson—1 p.m.)

Location: Columbia, S. C. **Founded:** 1801
Conference: Atlantic Coast **Enrollment:** 7,500

Athletic Director: Marvin Bass

Head Coach: Marvin Bass, William & Mary '43

Assistants: Ralph Floyd, Clyde Biggers, Hank Bartos,
 Elmer Barbour, Bill England, Weems Baskin, W. L.
 Strickland, Ed Pitts, Walt Hambrick

SID: Tom Price

(Office phone: 803-ALpine 2-5641, Ext. 475)

Stadium and Capacity: Carolina Stadium—43,100

Nickname: Gamecocks

1961 Conference Record: 3-4-0

1961 Overall Record: 4-6-0

Lettermen Returning: (25) E—Roy Chatman, John Caskey, Larry Rucker, Ken Lester, Sam Humphreys
 T—Jim Moss, Joel Goodrich, Dwaine Godfrey, Tommy Gibson, Joe Prehodka; G—Dave Pope, Mike Kirkpatrick, John Jones, Howard Sohm, Woody Barfield, Charlie Overstreet; C—Everett Crafts, Richard Lomas; QB—Tommy Pilcher; HB—Dean Findley, Sammy Anderson, Billy Gambrell, Charley Williams; FB—Dick Day, Ed Holler.

Tri-Captains: End John Caskey, Center Richard Lomas, Fullback Dick Day

	Clemson U.S.C.		Clemson U.S.C.	
1896	6	12	1933	0
1897	18	6	1934	19
1898	24	0	1935	44
1899	34	0	1936	19
1900	51	0	1937	34
1902	6	12	1938	34
1909	6	0	1939	27
1910	24	0	1940	21
1911	27	0	1941	14
1912	7	22	1942	18
1913	32	0	1943	6
1914	29	6	1944	20
1915	0	0	1945	0
1916	27	0	1946	14
1917	21	13	1947	19
1918	39	0	1948	13
1919	19	6	1949	13
1920	0	3	1950	14
1921	0	21	1951	0
1922	3	0	1952	0
1923	7	6	1953	7
1924	0	3	1954	8
1925	0	33	1955	28
1926	0	24	1956	7
1927	20	0	1957	13
1928	32	0	1958	6
1929	21	14	1959	27
1930	20	7	1960	12
1931	0	21	1961	14
1932	0	14		21

	Games	Won	Lost	Tied	Pts.	Opp.
Clemson	59	34	22	3	924	542
Howard's Record	22	9	11	2	274	294

DAN'S SANDWICH SHOP

(OPPOSITE POST OFFICE)

Now In One Central Location
 To Serve You Better!



We Are Equipped To Serve
 All Your Food Needs
 At Anytime



Our Latest Addition . . .
 . . . A Complete Success

A dining room seating 75, air cooled, and equipped with charcoal grill where the tastiest of steaks are prepared . . . and catering to banquets and meetings.

Or A Quick Trip . . .

Through our cafeteria line will save you time before or after the game.



SERVING THE WORLD'S BEST
 AND BIGGEST HAMBURGERS

DAN'S

"BEHIND CLEMSON ATHLETICS 100%"



WOULD YOU PLEASE SIGN MY PETITION?

NO!



BUT WE'RE TRYING TO HAVE THE NEW FALCON CONVERTIBLE DECLARED THE MOST BEAUTIFUL CREATION IN THE WORLD!

CAN'T YOU SEE I'M BUSY?!



THAT'S TOO BAD...ALL THE WORLD'S MOST INTELLIGENT, CHARMING, WITTY AND BEAUTIFUL PEOPLE ARE SUPPORTING MY RESOLUTION...

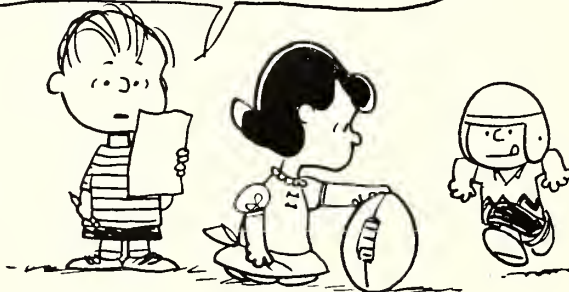

WHERE DO I SIGN?

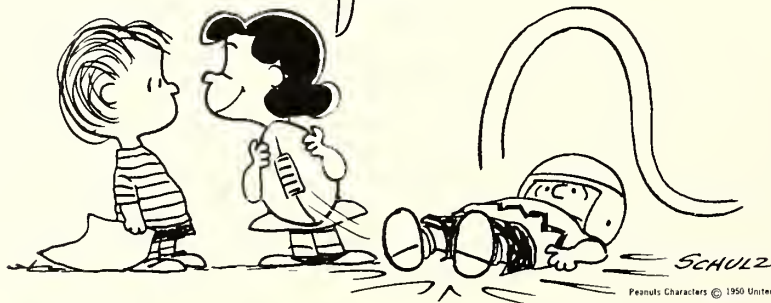

Peanuts Characters © 1950 United Feature Syndicate, Inc.

SEE IT NOW...THE NEW '63 FALCON!

Fans — watch the exciting NCAA College Football Games, and NFL Pro Games on TV . . . they're brought to you by Ford. Check newspaper for time and station.

A PRODUCT OF



MOTOR COMPANY

1962 —Clemson College Varsity Football Roster — 1962

No.	Name	Pos.	Age	Hgt.	Wgt.	Class	Hometown	High School
14	*Jim Parker	QB	21	6-1	196	Jr.	Havertown, Pa.	Havertown
15	**Joe Anderson	QB	21	6-3	204	Sr.	Greenwood, S. C.	Greenwood
16	Gary Rankin	QB	20	5-11	180	So.	Cross Creek, Pa.	Avella District
17	Jimmy Bell	QB	19	6-0	175	So.	Hartsville, S. C.	Hartsville
20	*Rodney Rogers	CLB-FB	22	6-3	189	Sr.	Mullins, S. C.	Mullins
22	*Mack Matthews	RH	20	5-10	195	Jr.	Lincolnton, Ga.	Lincolnton
23	Jim Skiffey	RH	19	5-9	163	So.	Niles, Ohio	Niles McKinley
24	Billy Ward	RH	19	5-11	175	So.	Columbia, S. C.	Eau Claire
27	Bob Harner	RH	19	5-10	189	So.	Lutherville, Md.	Calvert Hall
28	Denny Patrick	RH	18	6-0	179	So.	Charleston, S. C.	Rivers
31	Pat Crain	FB	20	6-2	208	So.	Latrobe, Pa.	Latrobe
32	Bob Fritz	FB	21	5-10	184	Jr.	Asheboro, N. C.	Asheboro
33	Charles Dumas	FB	19	6-2	218	So.	Forsyth, Ga.	Mary Persons
34	George Sutton	FB	19	6-1	196	So.	Fort Mill, S. C.	Indian Land
38	*Jimmy Howard	FB	20	5-9	180	Jr.	Clemson, S. C.	Daniel
40	Billy Miller	LH	22	5-10	190	Jr.	Warren, Ohio	Warren G. Harding
41	Ronnie Fowler	LH	19	5-11	171	So.	Atlanta, Ga.	North Fulton
43	**Eddie Werntz	Punter	22	6-0	190	Sr.	Savannah, Ga.	Benedictine Mil.
44	Hal Davis	LH	19	5-11	184	So.	Charleston, S. C.	St. Andrews
48	*Jerry Taylor	LH	20	5-10	180	Jr.	Winnsboro, S. C.	Mount Zion
49	**Elmo Lam	LH	21	6-0	170	Sr.	Elkton, Va.	Elkton
53	Ted Bunton	C-LB	19	6-0	201	So.	Pelzer, S. C.	Palmetto
54	Fudge Dotherow	C-LB	21	6-2	190	Jr.	Inman, S. C.	Chapman
56	Bill Hecht	C-LB	20	6-0	218	So.	Staunton, Va.	West (Knoxville)
59	Richard Cooper	C-LB	20	6-0	200	So.	Clemson, S. C.	Daniel
60	Tracy Childers	LG	23	5-11	190	Jr.	Great Falls, S. C.	Great Falls
61	*Clark Gaston	LG	21	6-1	214	Jr.	Greenville, S. C.	Greenville Senior
62	Jerry Rogers	LG	19	6-0	203	So.	Warren, Ohio	Warren G. Harding
64	J. W. Black	LG	22	6-2	210	Sr.	Swansea, S. C.	Swansea
65	*Walter Cox	RG-LB	20	6-0	198	Jr.	Clemson, S. C.	Daniel
66	*Jack Aaron	LG	20	6-0	217	Jr.	Forest Park, Ga.	Forest Park
67	Joe Blackwell	RG-LB	19	6-1	203	So.	York, S. C.	York
68	Carew Alvarez	RG-LB	19	6-0	202	So.	Marion, S. C.	Marion
69	Billy Weaver	RG-LB	22	6-2	202	Jr.	Pamplico, S. C.	Hannah
70	Paige Lee	LT	19	6-0	215	So.	St. George, S. C.	St. George
71	**Dave Hynes	LT	21	6-1	231	Sr.	Atlanta, Ga.	Marist
72	*Wade Hall	RT	21	6-1	211	Jr.	Winnsboro, S. C.	Mount Zion
73	Johnny Boyette	LT	18	6-3	236	So.	Lyman, S. C.	James F. Byrnes
74	*Don Chuy	RT	21	6-1	249	Sr.	Nutley, N. J.	Nutley
75	Chuck Evans	LT	21	6-3	239	Jr.	Jeannette, Pa.	Jeannette
76	Karl Engel	RT	23	6-1	211	Sr.	Edgewater, N. J.	Dwight Morrow
77	Vince Straszynski	RT	19	6-1	240	So.	Morrisville, Pa.	Morrisville
78	Booty Hooker	RT	21	6-0	220	So.	Columbia, S. C.	Dreher
80	**Coleman Glaze	LE	21	6-0	202	Sr.	Charleston, S. C.	St. Andrews
81	*Bob Poole	RE	20	6-4	265	Jr.	Florence, Ala.	Decatur
82	Dave Brown	LE	20	6-2	205	So.	Atlanta, Ga.	Forest Park
83	*Johnny Case	RE	20	6-4	204	Jr.	Walterboro, S. C.	Walterboro
84	**Oscar Thorsland	RE	22	6-4	219	Sr.	Teaneck, N. J.	Teaneck
85	Mike Troy	LE	19	6-4	190	So.	Denmark, S. C.	Denmark-Olar
86	Ted Petoskey	LE	20	6-0	170	So.	Columbia, S. C.	Dreher
88	Lionel Harvin	RE	21	6-3	190	Jr.	Columbia, S. C.	Dreher
89	*Lou Fogle	LE	20	6-3	198	Jr.	Franklin, Pa.	Franklin



"OFFICIAL WATCH FOR THIS GAME — LONGINES — THE WORLD'S MOST HONORED WATCH"



University of South Carolina Gamecocks . . .



Another dozen of Coach Marvin Bass's South Carolina Gamecocks closing out the season today are, starting in upper left hand corner and reading clockwise, tackle Steve Cox, end John Caskey, full-back Ed Holler, tackle Joel Goodrich, end Billy Nies, guard Bubba Johnson, tackle Paul Kilzer, end Sam Humphreys, tackle Tommy Gibson, center George Hrobuchak, center Mack Hanna and halfback Dean Findley. In the center are the twin towers of the new men's residence halls at South Carolina with a capacity of 512 students.

Enjoy that **REFRESHING** **NEW FEELING** with **COKE**

TRADE-MARK ®

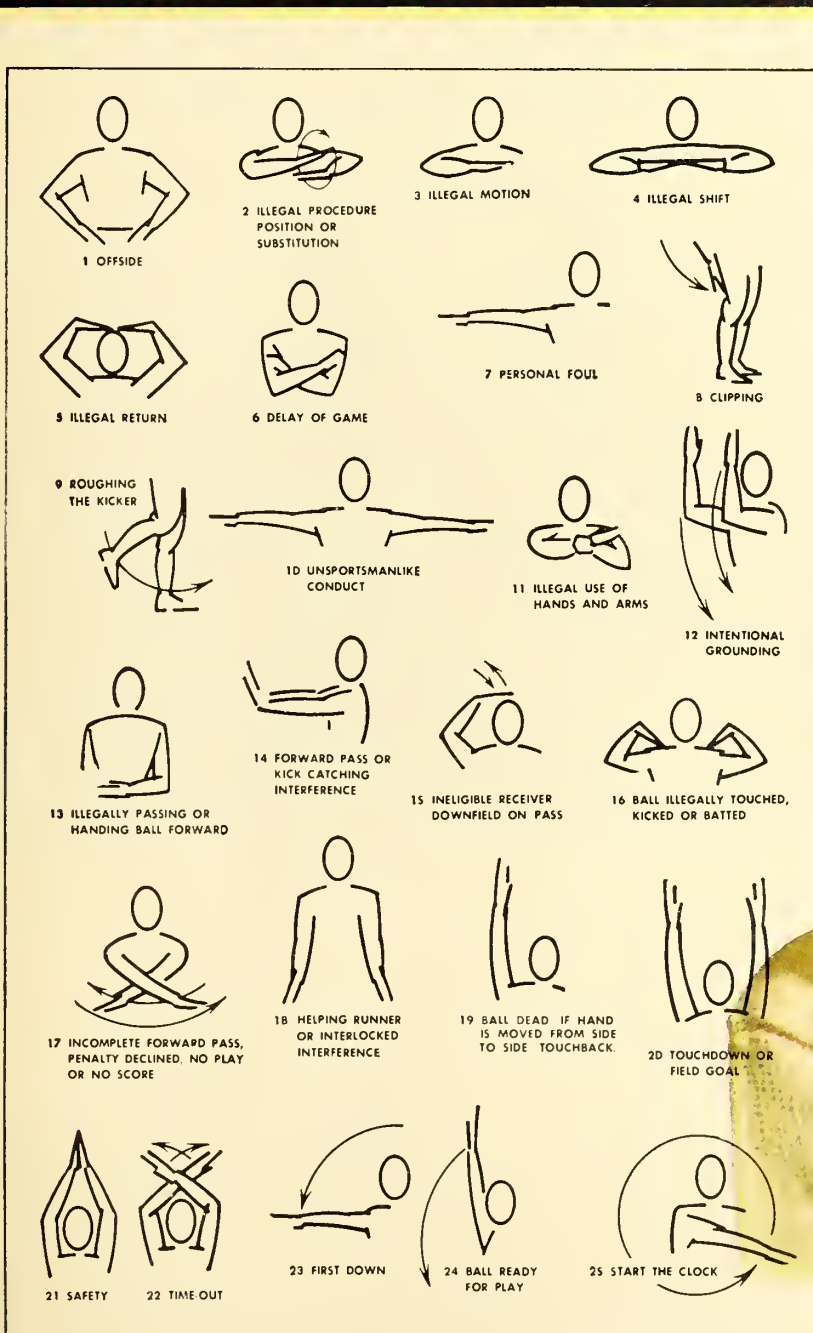

Coca-Cola Bottling Company, Anderson, S. C.

"Viceroy's got the taste



Clemson

PROBABLE STARTING LINEUP

No.	Name	Position
80	COLEMAN GLAZE . . .	LE
71	DAVE HYNES	LT
66	JACK AARON	LG
53	TED BUNTON	C
65	WALTER COX	RG
74	DON CHUY	RT
84	OSCAR THORSLAND .	RE
15	JOE ANDERSON	QB
44	HAL DAVIS	LH
24	BILLY WARD	RH
33	CHARLIE DUMAS . . .	FB
14	Parker, QB	
15	Anderson, QB	
16	Rankin, QB	
17	Bell, QB	
20	R. Rogers, C-LB	
22	Matthews, RH	
23	Skiffey, RH	
24	Ward, RH	
27	Harner, RH	
28	Patrick, RH	
31	Crain, FB	
32	Fritz, FB	
33	Dumas, FB	
34	Sutton, FB	
38	Howard, FB	
40	Miller, LH	
41	Fowler, LH	
43	Werntz, P	
44	Davis, LH	
48	Taylor, LH	
49	Lam, LH	
53	Bunton, C-LB	
54	Dotherow, C-LB	
56	Hecht, C-LB	
59	Cooper, C-LB	
60	Childers, LG	
61	Gaston, LG	
62	J. Rogers, LG	
64	Black, LG	
65	Cox, RG-LB	
66	Aaron, LG	
67	Blackwell, RG-LB	
68	Alvarez, RG-LB	
69	Weaver, RG-LB	
70	Lee, LT	
71	Hynes, LT	
72	Hall, RT	
73	Boyette, LT	
74	Chuy, RT	
75	Evans, LT	
76	Engel, RT	
77	Straszynski, RT	
78	Hooker, RT	
80	Glaze, LE	
81	Poole, RE	
82	Brown, LE	
83	Case, RE	
84	Thorsland, RE	
85	Troy, LE	
86	Petoskey, LE	
88	Harvin, RE	
89	Fogle, LE	

THE TIGER SQUAD

hat's right!"



Smoke all seven filter brands and you'll agree: some taste too strong . . . some too light . . .

but Viceroy's got the taste that's right!

That's right!

South Carolina

PROBABLE STARTING LINEUP

No.	Name	Position
86	JOHN CASKEY . . .	LE
72	JOEL GOODRICH . . .	LT
63	JOHN JONES	LG
56	RICHARD LOMAS . . .	C
75	TOMMY GIBSON . . .	RG
71	JIM MOSS	RT
88	KEN LESTER	RE
12	DAN REEVES	QB
40	BILLY GAMBRELL . . .	LH
25	SAMMY ANDERSON . . .	RH
34	PETE DIVENERE	FB

THE GAMECOCK SQUAD

10 Wood, QB	41 Huggins, HB	70 Hertwig, T
11 Ritchie, QB	42 Gill, HB	71 Moss, T
12 Reeves, QB	43 Rolin, HB	72 Goodrich, T
13 McCathern, QB	44 Williams, HB	73 Prehodka, T
15 Pilcher, QB	50 Johnson, C	74 Godfrey, T
16 Matthews, QB	52 Hrobuchak, C	75 Gibson, T
20 Rosen, HB	53 Hanna, C	76 Kilzer, T
21 Doolittle, HB	55 Crafts, C	77 Darling, T
22 Warren, HB	56 Lomas, C	78 Cox, T
23 Lawson, HB	60 White, G	80 Chatman, E
24 Findley, HB	61 Pope, G	81 Wilburn, E
25 Anderson, HB	62 Ewing, G	82 Breeden, E
27 Jordan, HB	63 Jones, G	83 Senter, E
30 Holler, FB	64 Johnson, G	85 Nies, E
32 Milton, FB	65 Eib, G	86 Caskey, E
33 Burns, FB	66 Reisman, G	87 Rucker, E
34 DiVenere, FB	67 Barfield, G	88 Lester, E
36 Day, FB	68 Patterson, G	89 Humphreys, E
40 Gambrell, HB	69 Melfi, G	

ZING! with Coca-Cola



PENALTIES

1. **OFFSIDE** by either team; Violation of scrimmage or free kick formation; Encroachment on neutral zone — Loss of Five Yards.

2. **ILLEGAL PROCEDURE, POSITION OR SUBSTITUTION** — Putting ball in play before Referee signals "Ready-for-Play"; Failure to complete substitution before play starts; Player out-of-bounds when scrimmage begins; Failure to maintain proper alignment of offensive team when ball is snapped; False start or simulating start of a play; Taking more than two steps after Fair Catch is made; Player on line receiving snap; Free kick out-of-bounds — Loss of Five Yards.

3. **ILLEGAL MOTION** — Offensive player illegally in motion when ball is snapped — Loss of Five Yards.

4. **ILLEGAL SHIFT** — Failure to stop one full second following shift — Loss of Five Yards.

5. **ILLEGAL RETURN** of ineligible substitute — Loss of 15 Yards.

6. **DELAY OF GAME** — Consuming more than 25 seconds in putting the ball in play after it is declared ready for play; Interrupting the 25-second count for any reason other than a free or excess time out granted by Referee; Failure to remove injured player for whom excess time out was granted; Crawling — Loss of Five Yards. Team not ready to play at start of either half — Loss of 15 Yards.

7. **PERSONAL FOUL** — Tackling or blocking defensive player who has made fair catch; Piling on; Hurdling; Grasping face mask of opponent; Tackling player out of bounds, or running into player obviously out of play; Striking an opponent with fist, forearm, elbow or locked hands; Kicking or kneeling — Loss of 15 Yards. (Flagrant offenders will be disqualified.)

8. **CLIPPING** — Loss of 15 Yards.

9. **ROUGHING THE KICKER** or holder — Loss of 15 Yards.

10. **UNSPORTSMANLIKE CONDUCT** — Violation of rules during intermission; Illegal return of suspended player; Coaching from side lines; Invalid signal for Fair Catch; Persons illegally on field — Loss of 15 Yards. (Flagrant offenders will be disqualified.)

11. **ILLEGAL USE OF HANDS AND ARMS** by offensive or defensive player — Loss of 15 Yards.

12. **INTENTIONAL GROUNDING** of forward pass — Loss of Five Yards from spot of pass Plus Loss of Down.

13. **ILLEGALLY PASSING OR HANDING BALL FORWARD** — Loss of Five Yards from spot of foul Plus Loss of Down.

14. **FORWARD PASS OR KICK CATCHING INTERFERENCE** — Interference with opportunity of player of receiving team to catch a kick — Loss of 15 Yards. Interference by member of offensive team with defensive player making pass interception — Loss of 15 Yards Plus Loss of Down. Interference by defensive team on forward pass — Passing Team's Ball at Spot of Foul and First Down.

15. **INELIGIBLE RECEIVER DOWNFIELD ON PASS** — Loss of 15 Yards.

16. **BALL ILLEGALLY TOUCHED, KICKED OR BATTED** — Forward pass being touched by ineligible receiver beyond the line of scrimmage — Loss of 15 Yards from Spot of Preceding Down and Loss of a Down. Eligible pass receiver going out-of-bounds and later touching a forward pass — Loss of Down; Illegally kicking a free ball — Loss of 15 Yards.

17. **INCOMPLETE FORWARD PASS** — Penalty declined; No play or no score.

18. **HELPING THE RUNNER**, or interlocked interference — Loss of 15 Yards.

Coca-Cola Bottling Company, Anderson, S. C.

University of South Carolina Gamecocks . . .



Helping to renew the 66-year-old rivalry between Clemson and South Carolina in the 60th game today are these Gamecock players, starting in upper left hand corner and reading clockwise, end Roy Chatman, tackle Ed Hertwig, quarterback Jack McCathern, halfback Lide Huggins, quarterback Dan Reeves, guard Dave Pope, halfback Marty Rosen, guard John Jones, tackle Joe Prehodka, end Ken Lester, halfback Larry Gill and tackle Jim Moss. In the center is the undergraduate library at the university.



Should a gentleman offer a Tiparillo to a lady?

What is the story of this remarkable new smoke by Robt. Burns?

If she enjoys smoking a cigarette, why not? The Tiparillo* is slim, neat, mild as mild can be. Go ahead, offer her one.

But although Tiparillo is not "men only" it is "men mainly." And that new pliable, pearly tip pays more than just lip service to your smoking pleasure. It's your mouthpiece to the careful blending of choicest imported tobaccos. Tiparillo has

the kind of flavor you don't have to inhale to enjoy... peace of mind in every puff. Moreover, there's the exclusive veinless Ultra Cigar Wrapper* that burns so evenly and smoothly it insures complete mildness.

The surprisingly whiter ash is visible evidence of Tiparillo mildness. And that's your best smoking tip for today. Only 5¢ each. ONLY 5¢? Yes, only 5¢.

*T. M. GENERAL CIGAR CO., INC.

Tiparillos are on sale at this stadium.

The South Carolina Squad Roster

No.	Name	Position	Hgt.	Wgt.	Age	Hometown	Class
10	Billy Wood	QB	6-0	176	19	Augusta, Ga.	So.
11	Mike Ritchie	QB	6-1	166	19	Columbia, S. C.	So.
12	Dan Reeves	QB	6-2	189	18	Andersonville, Ga.	So.
13	Jack McCathern	QB	6-1	191	20	Columbia, S. C.	So.
15	*Tommy Pilcher	QB	5-9	155	22	Rock Hill, S. C.	Sr.
16	Richard Matthews	QB	6-2	191	20	Burlington, N. C.	So.
20	Marty Rosen	HB	6-0	196	19	Brooklyn, N. Y.	So.
21	Jay Doolittle	HB	5-7	171	20	Greer, S. C.	So.
22	Pete Warren	HB	5-9	170	20	Toronto, Ont.	Jr.
23	Curt Lawson	HB	5-9	171	19	Portsmouth, Va.	So.
24	*Dean Findley	HB	6-2	191	21	Anderson, S. C.	Sr.
25	*Sammy Anderson	HB	5-10	175	21	North Augusta, S. C.	Jr.
27	Jim Jordan	HB	6-0	172	20	Charlotte, N. C.	So.
30	*Ed Holler	FB	6-2	220	22	Columbia, S. C.	Sr.
32	Buddy Milton	FB	5-10	179	20	Charlotte, N. C.	Jr.
33	Bobby Burns	FB	6-0	189	19	Charleston, S. C.	So.
34	Pete DiVenere	FB	6-1	218	19	New Canaan, Conn.	So.
36	*Dick Day	FB	5-10	195	22	North Augusta, S. C.	Sr.
40	*Billy Gambrell	HB	5-10	173	21	Athens, Ga.	Sr.
41	Lide Huggins	HB	5-11	176	20	Mullins, S. C.	So.
42	Larry Gill	HB	6-0	195	20	Fairfield, Conn.	So.
43	Bill Rolin	HB	5-11	161	20	Cayce, S. C.	So.
44	*Charley Williams	HB	5-8	184	21	North Augusta, S. C.	Jr.
50	Jim Johnson	C	6-2	220	20	Fairfield, Conn.	So.
52	George Hrobuchak	C	6-0	202	21	Old Forge, Pa.	Jr.
53	Mack Hanna	C	6-0	185	21	Aiken, S. C.	Jr.
55	*Everett Crafts	C	6-2	210	22	Savannah, Ga.	Sr.
56	*Richard Lomas	C	6-0	200	21	Greenwood, S. C.	Sr.
60	Charles White	G	5-11	197	20	Columbia, S. C.	Jr.
61	*Dave Pope	G	5-10	229	21	Statesville, N. C.	Jr.
62	John Ewing	G	6-0	240	19	Hartsville, S. C.	So.
63	*John Jones	G	6-2	227	22	Farmville, Va.	Sr.
64	Bubba Johnson	G	5-10	223	19	Richmond, Va.	So.
65	Richard Eib	G	5-9	204	21	Lake Charles, La.	Jr.
66	Dennis Reisman	G	5-10	203	19	Hillsdale, N. J.	So.
67	*Woody Barfield	G	6-0	210	21	Hartsville, S. C.	Sr.
68	Forbes Patterson	G	6-2	235	19	Columbia, S. C.	So.
69	Joe Melfi	G	6-0	233	21	Summerville, S. C.	So.
70	Ed Hertwig	T	6-4	209	21	Porterdale, Ga.	So.
71	*Jim Moss	T	6-4	212	22	Richmond, Va.	Sr.
72	*Joel Goodrich	T	6-3	244	22	Fayetteville, N. C.	Sr.
73	*Joe Prehodka	T	6-2	215	22	Metuchen, N. J.	Jr.
74	*Dwaine Godfrey	T	6-2	216	23	Charlotte, N. C.	Sr.
75	*Tommy Gibson	T	6-4	236	20	Greenville, S. C.	Jr.
76	Paul Kilzer	T	6-2	208	20	Jackson, Tenn.	So.
77	Dennis Darling	T	6-3	216	20	Burlington, N. C.	So.
78	Steve Cox	T	6-4	229	19	Easley, S. C.	So.
80	*Roy Chatman	E	6-3	210	22	Johnson City, Tenn.	Jr.
81	Johnny Wilburn	E	6-2	182	19	Portsmouth, Va.	So.
82	John Breeden	E	6-3	207	19	Columbia, S. C.	So.
83	Doug Senter	E	6-1	177	19	Marietta, Ga.	So.
85	Billy Nies	E	6-3	211	20	Rock Hill, S. C.	Jr.
86	*John Caskey	E	6-0	207	21	Columbia, S. C.	Sr.
87	*Larry Rucker	E	6-2	195	21	Swansea, S. C.	Jr.
88	*Ken Lester	E	6-2	212	21	Florence, S. C.	Sr.
89	*Sam Humphreys	E	6-0	204	21	Johnson City, Tenn.	Sr.

*—Denotes Letterman

Through The Years . . .

Against All Opponents . . .

Year	W	L	T	Clem. Pts.	Opp. Pts.	Captain	Coach	Listed Alphabetically				Pts.	Op.Pts.	
								Against	Played	Won	Lost			Tied
1896	2	1	0	36	18	R. G. Hamilton	W. M. Riggs	Alabama	9	3	6	0	85	202
1897	2	2	0	28	58	W. T. Brock	W. M. Williams	Army	1	0	1	0	6	21
1898	3	1	0	110	20	A. B. Shealy	J. A. Penton	Auburn	38	11	25	2	298	656
1899	4	2	0	109	50	J. N. Walker	W. M. Riggs	Bingham	1	1	0	0	55	0
1900	6	0	0	222	10	J. N. Walker	John W. Heisman	Boston College	12	7	4	1	245	188
1901	3	1	1	190	38	Claude Douthitt	John W. Heisman	Camp Gordon	4	4	0	0	72	0
1902	6	1	0	152	22	Hope Sadler	John W. Heisman	Camp Hancock	1	0	1	0	13	66
1903	4	1	1	167	22	Hope Sadler	John W. Heisman	Camp Sevier	1	1	0	0	65	0
1904	3	3	1	50	45	Joe B. Holland	A. B. Shealy	Centre	3	0	3	0	7	63
1905	3	2	1	81	63	O. L. Derrick	E. B. Cochems	Charlotte 'Y'	1	1	0	0	10	0
1906	4	0	3	38	4	Fritz Furtick	Bob Williams	Citadel	28	22	5	1	473	106
1907	4	4	0	67	45	J. M. McLaurin	Frank Shaughnessy	Col. of Pacific	1	0	1	0	7	21
1908	1	6	0	26	102	Stricker Coles	J. N. Stone	Colorado	1	0	1	0	21	27
1909	6	3	0	93	43	C. M. Robbs	Bob Williams	Cumberland	1	0	0	1	11	11
1910	4	3	1	106	54	W. H. Hankel	Frank Dobson	Davidson	20	11	5	4	239	125
1911	3	5	0	71	110	Paul Bissell	Frank Dobson	Duke	7	2	5	0	53	118
1912	4	4	0	179	126	W. B. Britt	Bob Williams	Duquesne	4	4	0	0	162	53
1913	4	4	0	112	98	A. P. Gandy	Bob Williams	Elon	1	1	0	0	60	0
1914	5	3	1	167	123	W. A. Schilleter	Bob Williams	Erskine	8	7	1	0	242	19
1915	2	4	2	118	48	W. K. McGill	Bob Williams	Florida	13	3	9	1	161	313
1916	3	6	0	81	146	C. S. Major	Wayne Hart	Fordham	1	0	0	1	12	12
1917	6	2	0	183	64	F. L. Witsell	E. A. Donahue	Furman	45	31	10	4	996	372
1918	5	2	0	199	101	Stumpy Banks	E. A. Donahue	Geo. Washington	5	3	1	1	59	13
1919	6	2	2	151	55	Stumpy Banks	E. A. Donahue	Georgia	32	10	20	2	330	477
1920	4	6	1	99	147	Boo Armstrong	E. A. Donahue	Georgia Pre-Flight	1	0	1	0	6	32
1921	1	6	2	55	187	J. H. Spearman	E. J. "Doc" Stewart	Georgia Tech	31	8	22	1	324	634
1922	5	4	0	170	109	E. H. Emanuel	E. J. "Doc" Stewart	Guilford	1	1	0	0	122	0
1923	5	2	1	91	65	Bud Holohan	Bud Saunders	Howard	3	3	0	0	98	0
1924	2	6	0	80	96	Charlie Robinson	Bud Saunders	Jacksonville NAS	1	0	1	0	6	24
1925	1	7	0	18	160	G. I. Finklea	Bud Saunders	Kentucky	6	1	5	0	46	104
1926	2	7	0	20	169	B. C. Harvey	Cul Richards	Louisiana State	1	0	1	0	0	7
1927	5	3	1	74	84	Bud Eskew	Bud Saunders	Maryland	10	2	7	1	115	173
1928	8	3	0	192	77	O. K. Pressley	Bob Williams	Maryville	1	1	0	0	35	0
1929	8	3	0	236	110	O. D. Padgett	Josh Cody	Mercer	7	4	3	0	125	49
1930	8	2	0	239	82	Johnnie Justus	Josh Cody	Miami (Fla.)	5	1	4	0	28	95
1931	1	6	2	19	164	A. D. Fordham	Jess Neely	Mississippi	2	0	2	0	7	39
1932	3	5	1	89	111	Bob Miller	Jess Neely	Missouri	2	2	0	0	58	23
1933	3	6	2	50	98	John Heinemann	Jess Neely	Mississippi State	2	1	0	1	28	14
1934	5	4	0	89	85	Henry Woodward	Jess Neely	Navy	1	1	0	0	15	7
1935	6	3	0	147	99	Henry Shore	Jess Neely	Newberry	6	6	0	0	288	7
1936	5	5	0	98	95	Net Berry	Jess Neely	North Carolina	10	6	4	0	147	129
1937	4	4	1	128	64	H. D. Lewis	Jess Neely	N. C. State	32	24	7	1	417	167
1938	7	1	1	145	56	Charlie Woods	Jess Neely	Oglethorpe	1	0	1	0	0	12
1939	9	1	0	165	45	Joe Payne	Jess Neely	Pensacola NAS	1	1	0	0	7	6
1940	6	2	1	182	73	Red Sharpe	Frank Howard	Port Royal	1	1	0	0	19	0
1941	7	2	0	233	90	Wade Padgett	Frank Howard	Presbyterian	39	32	3	4	1136	139
1942	3	6	1	100	138	Charlie Wright	Frank Howard	Rice	5	3	2	0	73	75
1943	2	6	0	94	185	Ralph Jenkins	Frank Howard	Riverside	1	1	0	0	26	0
1944	4	5	0	165	179	Ralph Jenkins	Frank Howard	Sewanee	1	0	1	0	5	11
1945	6	3	1	211	73	Ralph Jenkins	Frank Howard	South Carolina	59	34	22	3	924	542
1946	4	5	0	147	174	Chip Clark	Frank Howard	Southwestern	2	1	0	1	33	18
1947	4	5	0	206	146	Cary Cox	Frank Howard	Tennessee	16	5	9	2	80	205
1948	11	0	0	274	76	Bob Martin	Frank Howard	Texas Christian	1	1	0	0	23	7
1949	4	4	2	232	216	Phil Prince	Frank Howard	Tulane	8	3	5	0	120	153
1950	9	0	1	344	76	Gene Moore	Frank Howard	Vanderbilt	4	1	3	0	32	111
1951	7	3	0	196	97	Fred Cone	Frank Howard	Villanova	1	0	1	0	7	14
1952	2	6	1	112	157	Bob Patton	Frank Howard	Virginia	6	6	0	0	135	35
1953	3	5	1	139	172	George Rodgers	Frank Howard	Virginia Military	12	5	5	2	194	123
1954	5	5	0	193	121	Dreher Gaskins	Frank Howard	Virginia Tech	15	8	6	1	194	170
1955	7	3	0	206	144	Nathan Gressette	Frank Howard	Wake Forest	27	18	9	0	468	314
1956	7	2	2	167	101	Clyde White	Frank Howard	Wofford	11	8	3	0	184	53
1957	7	3	0	216	78	Buck George	Frank Howard	TOTALS	571	311	225	35	9207	6355
1958	8	3	0	169	138	Scott Jackson	Frank Howard							
1959	9	2	0	285	103	Mark Kane	Frank Howard							
1960	6	4	0	197	125	Don King	Frank Howard							
1960	5	5	0	199	126	Charlie Bussey	Frank Howard							
						John Grdijan	Frank Howard							
						Leon Kaltenbach	Frank Howard							
						Bill Thomas	Frank Howard							
						Paul Snyder	Frank Howard							
						Harvey White	Frank Howard							
						Lowndes Shingler	Frank Howard							
						Dave Lynn	Frank Howard							
						Ron Andreo	Frank Howard							
						Calvin West	Frank Howard							

Massive Buildings Dot Clemson Campus . . .



Sistine Hall which houses the Clemson School of Industrial Management and Textile Science and various government textile facilities.

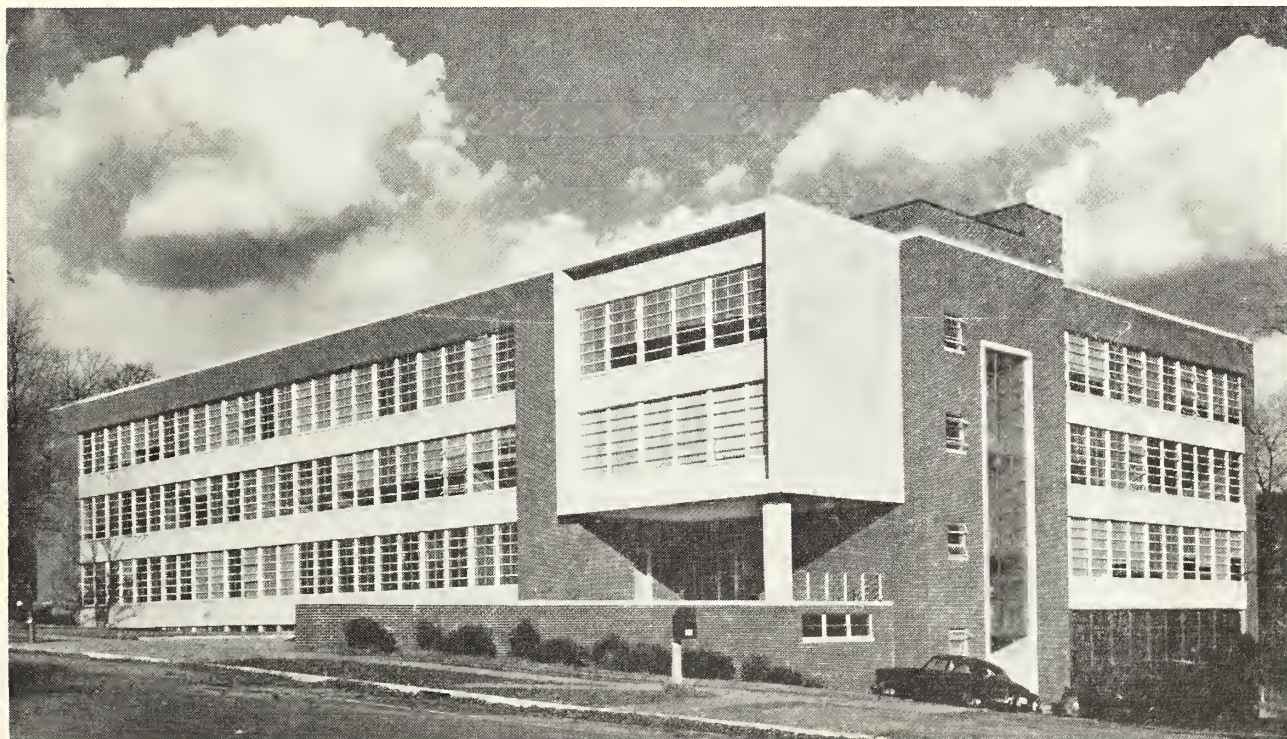

Brackett Hall, home of the departments of chemistry and geology, on the Clemson campus.

The USC Series

It's that time again!

For the 60th time, Clemson and South Carolina are meeting on the gridiron today. Fifty-eight of these previous 59 contests were played in Columbia with the 1960 game the only one not played in Gamecock territory.

Today not only marks just the second time in history that the Gamecocks have left their friendly confines to meet the Tigers, but it marks the first time that the game has been played as the seasonal wind up for both teams.

And another departure from tradition today is that kick-off has been set for 1 p.m. instead of the traditional 2 o'clock. This will enable most fans traveling from Columbia and vicinity to be back home by dark.

Clemson has won five of the last seven games. After a long drought from the Tigers' standpoint from 1949 through 1954, Clemson won three straight (1955-56-57) then dropped one the following year. Another pair of wins came in 1959 (the last "Big Thursday" game) and in 1960 (the first game at Clemson) before Carolina came back last season to take one of the most exciting games in the entire series, 21-14.

Although the Tigers lead in the series 34-22-3 which started in 1896, Coach Frank Howard's personal feud with the Gamecocks is less than .500. In 22 games against South Carolina, Howard has 9 wins, 11 losses and 2 ties.

Clemson is approaching the 1,000-mark point against the Gamecocks, having scored 924 points in 59 games. South Carolina, on the other hand, has tallied 542 points against the Tigers. With Howard his Tigers have pushed over 274 with the Gamecocks, while South Carolina has 20 more than Clemson.

In regard to shutouts the Tigers lead in this department, 21 to 12. Clemson's latest shutout came just three seasons ago (27-0 in 1959) while the Gamecocks have not held the Tigers scoreless since 1952 (6-0).

Carolina's biggest margin of triumph came in 1925 when the Gamecocks rang up a 33-0 score. Clemson has three games of wider margin—51-0 in 1900, 44-0 in 1935 and 39-0 in 1938.

Besides the 51-0 game, the most points scored by both teams came in 1938 when Clemson won 34-12. Forty-two points were scored in 1955 when Clemson won, 28-14.

For the seniors on the two ball clubs today, they will be trying to win the "rubber game" of their personal series. The Clemson seniors of today won their game as sophomores at Clemson in 1960 by a 12-2 count and the Carolina seniors recorded their win as juniors last year, 21-14.

Both clubs had hoped for and expected better seasons than they experienced this year, but even with the so-so record of each, both clubs have exciting offensive stars as well as forward walls that can be as tough with prima donna backs as any found anywhere.

The team that wins today will have a lot of 1962 wounds healed and will experience a shorter winter than the loser.

YOU HAVEN'T
TASTED STEAK
UNTIL YOU
TRY OUR OWN
FAMOUS -

"SHIMMYS"

HICKORY SMOKED
CHARCOAL BROILED

STEAKS

SPECIALIZING IN
KOSHER STYLE FOOD

WE HONOR AMERICAN
EXPRESS CREDIT CARDS

Dining
Room
Facilities

1111 Lady Street
Phone 4-4492

COLUMBIA, S. C.

Clemson Owns Largest Crowd In South Carolina Football History . . .

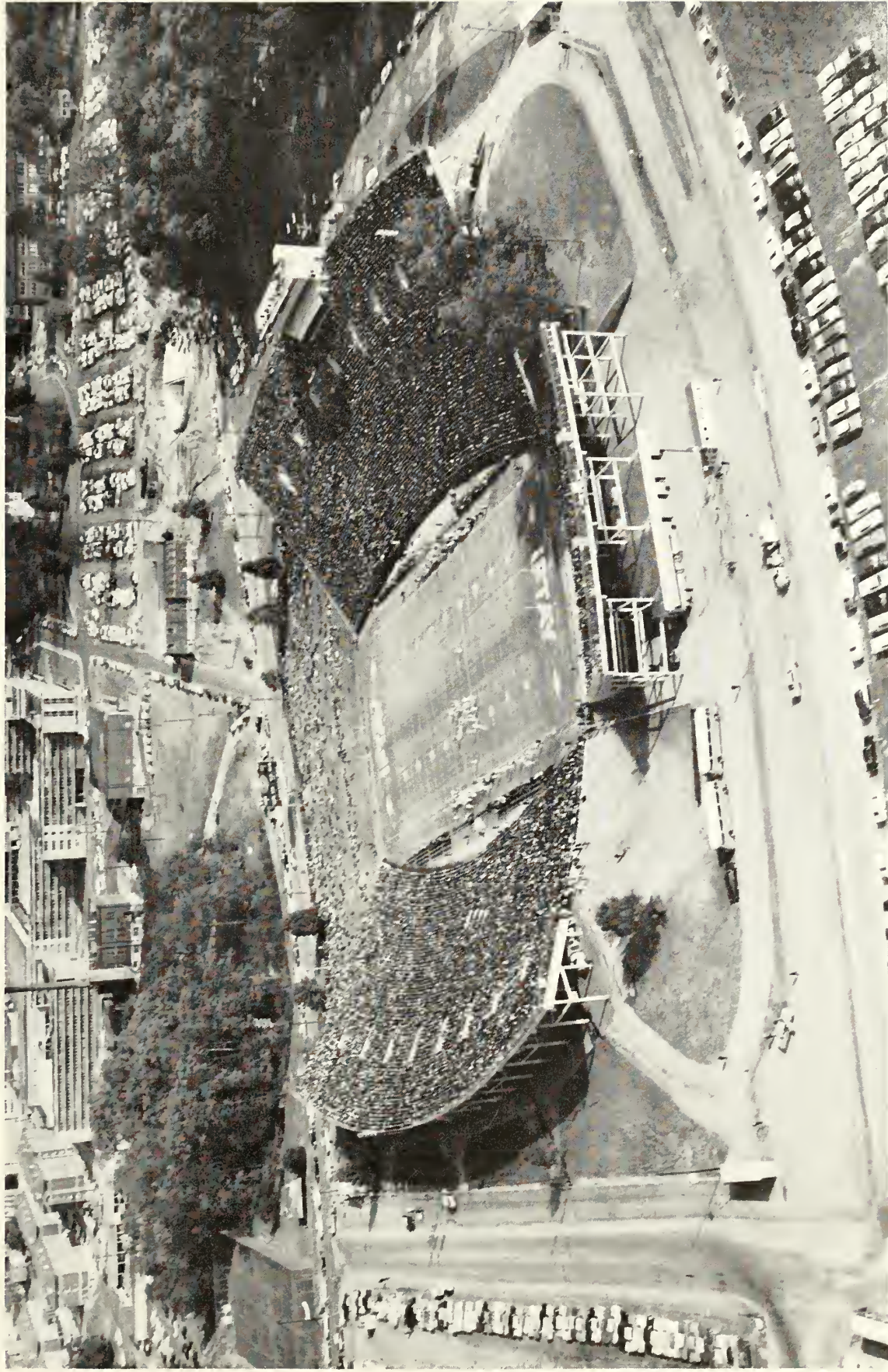

The largest audience ever to witness a football game in South Carolina was on hand Nov. 12, 1960 in Clemson Memorial Stadium—Death Valley—when the South Carolina Gamecocks made their first visit to Clemson. Those 45,080 fans who witnessed that 12-2 Clemson victory were recorded on that autumn afternoon in this aerial photograph. Despite the records of both teams, a crowd approaching—or even surpassing—that 1960 number is expected today.

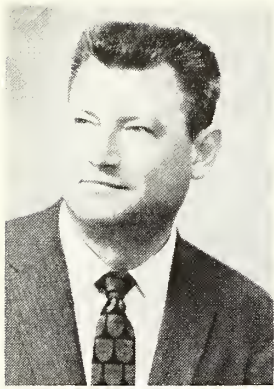

Coggins

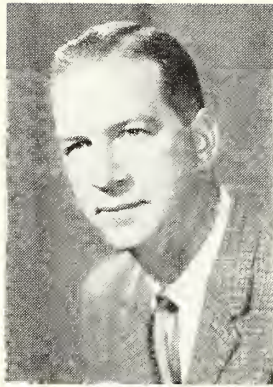

Osborne

Clemson Football Network

Back in 1954 the Clemson Athletic Association decided to organize a radio network which would bring Clemson football games into every corner of South Carolina and in neighboring states.

The Clemson Football Network, operated wholly by the athletic association, has been one of the most successful anywhere.

During the 1961 season the network had 475 station broadcasts, or an average of 47.5 stations per game—an all-time high. Feeds were made to stations in North Carolina, Georgia and South Carolina.

The same two familiar voices will again be on the network for the 1962 season. Jimmie Coggins will handle the play-by-play commentary while Ed Osborne will describe the pre-game warm-up, give time out chatter and interview visiting scouts, sportswriters and other personalities in the press box during halftime.

Coggins, the dean of South Carolina sports broadcasters, is owner of Station WKDK in Newberry and is co-owner with Osborne of Station WBCU in Union and WAGS in Bishopville.

Coggins broke into radio 28 years ago with WSPA in Spartanburg. He also worked at WAIM in Anderson before going to Newberry in 1949. Prior to joining the network in 1954 he broadcast the Clemson games during the seasons of 1936-37-38-47-48-49. In 1950-51-52 he did the "Game of the Week" on Station WIS, Columbia.

Osborne served as director of both the Clemson News Bureau and the sports publicity office from 1947 through the spring of 1950. The Clemson graduate then got into radio work with WMSC in Columbia as sales representative and sports director. Since early 1953, he has been manager of WBCU.

Osborne is a past president of the South Carolina Broadcasters Assn. Coggins was singled out in 1960 by being voted the "Sports Announcer of the Year" in South Carolina.

PRESS BOX SERVICE AWARD

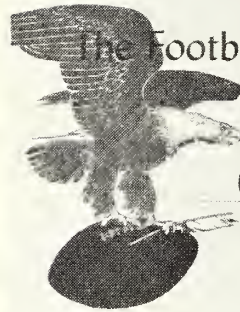

The Football Writers Association
of America

Recognizes
Clemson College

for the exceptional service
to the working press

1957

Flem Hall
President

Charles O. Johnson
Press Box Chairman

Highest Press Box Awards

The Clemson College press box high atop the south stands in Clemson Memorial Stadium has received the two highest awards of the Football Writers Association of America. The association awarded the college certificates for (1) its outstanding press box working facilities; and for (2) the exceptional service to the working press.

The latter award was presented in 1957 and the former in 1958.

Shown above is the citation for "exceptional service" and below is the one for "working facilities."

Once awarded, the citations stand permanently unless rescinded for some reason.

PRESS BOX MERIT AWARD

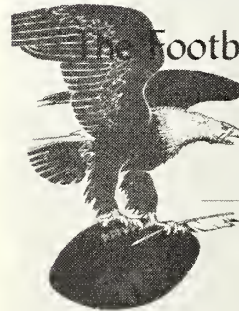

The Football Writers Association
of America

Salutes
Clemson College

for its outstanding
press box working facilities

1958

Flem Hall
President

Charles O. Johnson
Press Box Chairman

Latest Aerial View Of Clemson College Campus

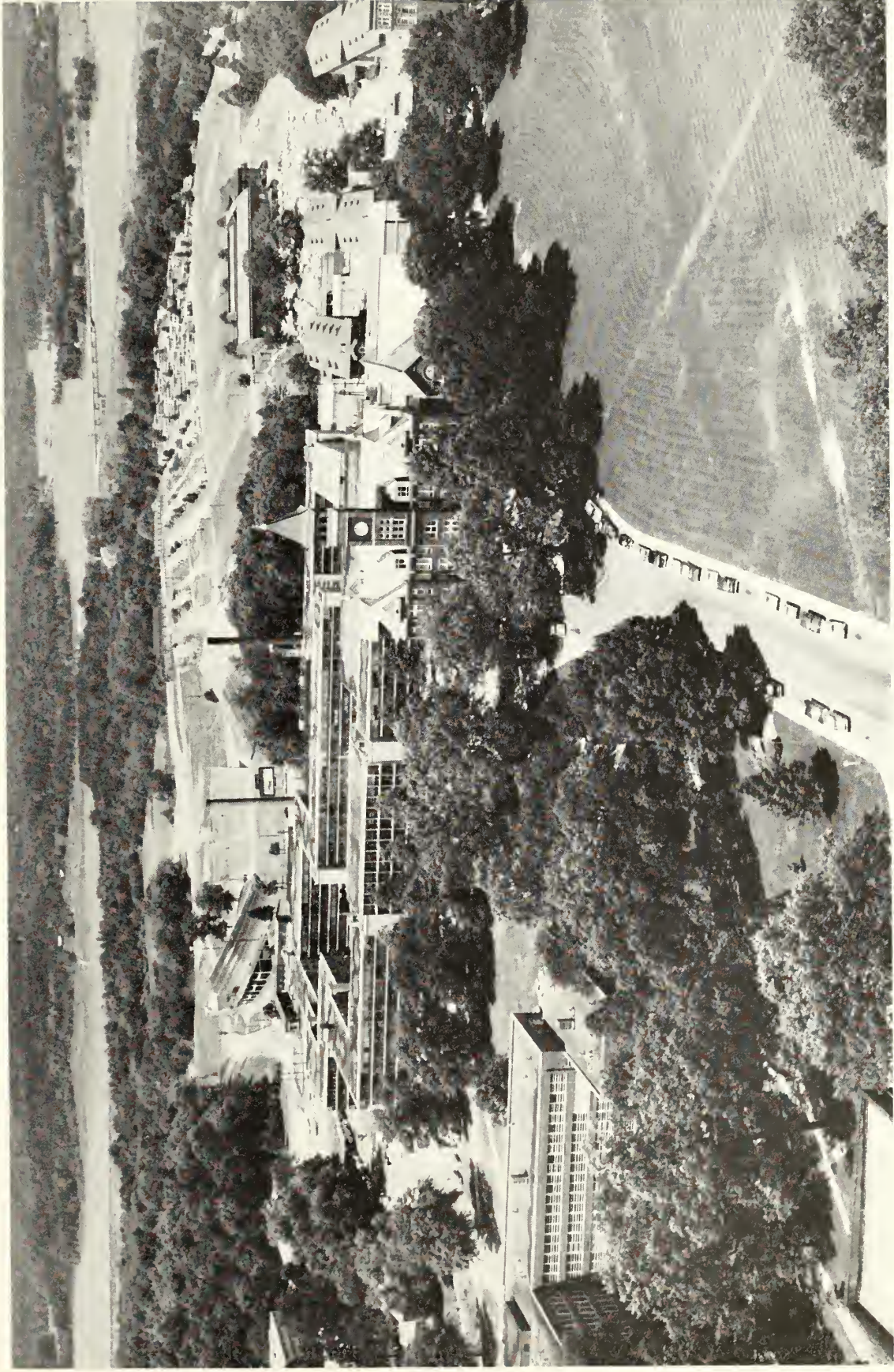

This is the most recent aerial view of the Clemson campus showing the famous bell tower of Tillman Hall in the foreground. Just back of this is the 2,000-capacity dormitory and in the background are Memorial Stadium and the field house. At the left hand edge is the chemistry building. In the top of the picture are the waters of Hartwell Lake, which now almost completely surrounds the campus.

College Football—Builder of Men

by WILLIAM D. MURRAY

President, American Football Coaches Association
Head Football Coach, Duke University

In my opinion, college football's greatest contribution lies in developing spirit—the spirit that makes a devoted, loyal, patriotic, unselfish citizen. The very nature of the game itself demands the *complete dedication* that our nation so desperately needs.

It is not my purpose, in any way, to discount the physical fitness values of football. We hear and read much of our lack of physical fitness and our government is spending much to improve our standing in this. It is obvious that fitness is one of the prime requisites of college football. A player must be in top shape in this great game. Physical fitness, however, can be acquired in many ways.

But on the spiritual side, college football is one of the great forces of American education. This applies not only to the player himself but also, to some extent, for those who only play the game as spectators.

There are many stories I could tell to point to the value of football. I have spent a life-time in the game, as a player in grammar school, high school and college and as a coach in high school, in a so-called "small-time" football college and now at a so-called "big-time" football college.

A football "hero" is not born a hero. He makes it by a rather unglamorous dedication to purpose and many hours of laborious practice. Several years ago a great football game came to its climactic moment. The underdog team had rallied from a 0-20 deficit to a 20-20 tie. A young player came off the bench and calmly and deliberately split the uprights for the extra point that brought his team victory. It was a glamorous occasion for the victors and the hero, of course, was the place-kicker.



But his ability to kick that point did not come easily. On the football field, day after day, during the spring practice period and in the fall playing season, this boy had remained after practice and had been there before practice and had kicked and kicked and kicked, thousands of times. It had become automatic to him. He had by extra hours and hard work prepared himself for this situation.

Examine any player who is a regular on a successful team. You will inevitably find concentration and willingness to devote himself in great measure to the demands of the game. These demands are so rigorous that only those who are willing to dedicate themselves to tremendous physical and mental exertion over a long period of time can make the grade.

The principles of unselfishness so dominate the game that only those individuals who are willing to sacrifice self for the whole make up teams that have continued success. Every player has an exacting job to do during every split second of action—this is team play. To do your job and to have faith in your teammates to do theirs is required. Players who persist in neglecting their own duties to assist in the more glamorous areas of play will never have the honor of representing a championship team.

This spirit of unselfishness and optimism can best be brought out by a story of a game played in the days when substitutes could not return to the game. At the end of the first half we were behind, 7-14. Our players evened the gap early in the second half to make it 14-14. I sent in our place kicker to kick off to the opposing team. The opponents moved the ball to midfield and fumbled. I called our starting guard to go back into the game for our place kicker and he said, "Coach, you don't want me to go back, for if Jim comes out of the game, we won't have anybody to kick the extra point." Unselfish and optimistic was he.

As in no other peacetime area, the game of football demonstrates the use of power that all of us possess—power that lies dormant in the inner confines of our hearts until needed. You are backed to your own goal and now is the time to dig down deep and find those hidden sources of strength or power. Many times individuals and even entire teams have found sources of strength that were beyond their hopes. The understanding that comes from knowing that additional power is within our grasp is another of the great lessons of football.

I could go on and on about the values that accrue from football. Virtually all of us agree that the discipline of football is a valuable educational experience. The problem comes in justifying so-called "big-time" football. Granted that there have been many cases of excesses and abuses (and all of us who are responsible must be ever vigilant to keep the game in its proper focus), the "big-time" game still serves a vital function.

The "big-time" game as it is played in the great stadia throughout the land with all the drama, glamour and excitement that attend it, serves as the inspirational force that attracts literally millions of small fry to its glitter, and thus to the benefits of its influence either vicariously or by direct participation.



Olin Hall was built in 1954 and houses the ceramics department. The building and its equipment were presented to the college by the Olin Foundation.



"Of course I like your work, but try to be a little more modest."



"Now, last but not least, was I holding illegally?"

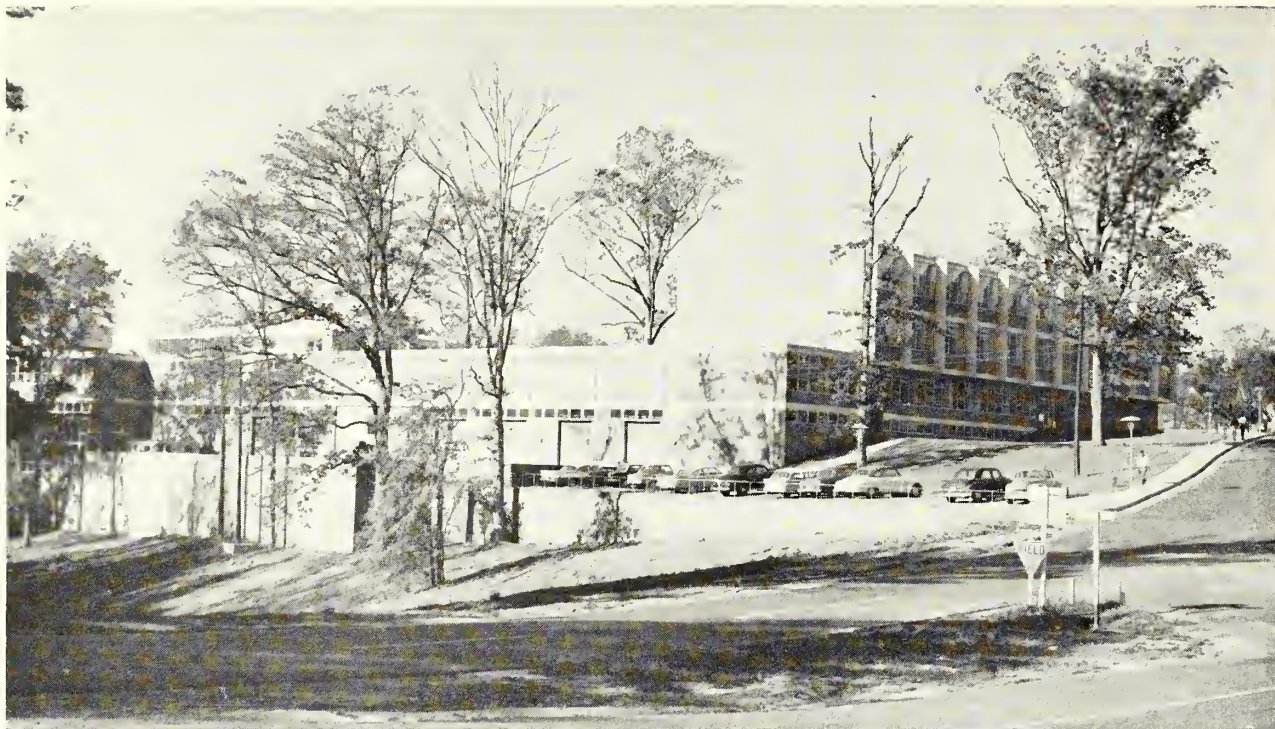

The Structural Science Building houses certain departments of the School of Engineering as well as the School of Architecture. Occupied in 1960, it is one of the best equipped buildings in the nation.

1962-63 Basketball . . .

Because of a surprising development during the summer, Clemson's basketball team trots on the floor in December under a new coach.

Press Maravich, who brought the Tigers to a respectable position in the tough Atlantic Coast Conference, decided to resign his post at Clemson and become assistant to Coach Everett Case at North Carolina State College.

Named to replace the departed Serb is Bobby Roberts, four years an assistant under Maravich.

Roberts will have at his command some of the best basketball material ever assembled at Clemson.

The five "sizzling sophs" who started practically every game last year all return. This smooth-working quint includes Jim Brennan, Nick Milasnovich, Donnie Mahafey, Mike Bohonak and Woody Morgan.

Also returning are seniors Larry Seitz and Chuck Narvin and juniors Gary Burnisky, Richard Hall and Manning Privette.

Advancing from the freshman squad are Donnie Seitz, Stuart MacHolmes, Rudy Antoncic and Sam Cohn.

One of the most welcomed additions to the squad is the return of guard Choppy Patterson. For two straight years (1959-60 and 1960-61) Patterson led the Tigers in scoring. But a traffic accident in May of 1961 put the peppery little guard out of action for a year. He has a full year of eligibility remaining.

(Home game in bold type)

- Dec. 3—N. C. State at Clemson**
 Dec. 5—North Carolina at Chapel Hill, N. C.
 Dec. 8—Georgia at Athens, Ga.
Dec. 13—Duke at Clemson
 Dec. 15—Creighton at Omaha, Neb.
 Dec. 17—Iowa University at Iowa City, Iowa
 Dec. 28-29—Poinsettia Classic in Greenville
 (Clemson, Furman, Army and Vanderbilt)
- Jan. 3—Georgia at Clemson**
 Jan. 5—Wake Forest at Winston-Salem, N. C.
 Jan. 8—Furman at Greenville, S. C.
 Jan. 12—Duke at Durham, N. C.
Jan. 14—The Citadel at Clemson
Jan. 26—Furman at Clemson
 Jan. 28—Virginia Military at Lexington, Va.
Feb. 2—Wake Forest at Clemson (Regional TV)
Feb. 5—South Carolina at Clemson
Feb. 8—Virginia at Clemson
Feb. 9—Maryland at Clemson
 Feb. 15—N. C. State at Charlotte, N. C.
 Feb. 16—North Carolina at Charlotte, N. C.
 Feb. 19—South Carolina at Columbia
 Feb. 22—Virginia at Charlottesville, Va.
 Feb. 23—Maryland at College Park, Md.
 Feb. 28—March 1-2—ACC Tournament at Raleigh, N. C.

1962

RULES CHANGES

by CHARLES W. TUCKER, JR.

1961's number one
controversy provokes the
chief rules
change
for 1962



The Football Rules Committee of the National Collegiate Athletic Association has added no new rules for 1962, but they have amended several of the old rules, which will give them a new look from the point of view of the grid fan, and which should be mentioned here in order to clarify what has happened. There have also been the usual number of technical changes in wording and rewriting to further simplify the application of the rules, but these will not be noticed by the spectator. Of the four or five changes in this year's rules, the one which will be the most conspicuous is the change in the rule governing the extension of a period; and it may be well to refresh our memories on this one in light of the controversy that developed in the Notre Dame-Syracuse game last November.

Syracuse was leading 15-14; and on the last play of the game Notre Dame tried a field goal, which failed. Time had expired on the play, but one of the officials called a penalty on a Syracuse end for roughing the holder of the kick. After a 15-yard penalty, Notre Dame tried another field goal, and this one was successful—thereby winning the game for them 17-15. After the game was over, a considerable controversy developed as to whether Notre Dame should have had another play. The rule governing extension of a period is rather long and somewhat complicated to the average fan, but there is one part of the rule which specifically states that the period shall not end if there is a foul on the last play by team B while team A is in possession of the ball. The Official N.C.A.A. Rules Interpretations contained ambiguous statements as to what constituted "possession" in the case of an attempted field goal. This led to the technical dispute that caused so much discussion last fall. The Rules Committee has now amended this rule in order to prevent any future occurrence of such a rharb. They have simply eliminated that part of the rule which reads, "a foul by team B while team A is in possession." In other words, if team B fouls team A on the last play of the game this year, team A gets another play regardless of whether they had kicked or passed the ball.

Among the other changes which will be noticed by you astute fans are the following:

TEAM A MAY NOW DOWN THEIR OWN SCRIMMAGE KICK WITHIN TEAM B'S 10-YARD LINE WITHOUT PENALTY.

For many years, team A has not been permitted to touch its scrimmage kick within team B's 10-yard line without penalty. The penalty was a touchback which gave team B the ball on its 20-yard line, first and ten to go. In years gone by, one of the great weapons in offensive football was a good kicker who could get that ball high enough to get his ends down the field and far enough to put it close to

the opponent's goal line. If the ends were successful in downing the ball close to the goal line, team B was in the hole with their back to the wall. Because of the fact that there was vicious blocking by both teams, around the ball, the defense blocking out the offensive players in the hope that the ball would roll across the goal line for a touchback, and the offense trying to block out the defensive players in an attempt to get at the ball, the rule was put in the book restricting the offensive team from touching the ball within team B's 10-yard line. The Committee has now decided to change the rule back to where it was many years ago with no restriction on the kicking team attempting to down their own kick. So, we can assume there will be plenty of action on a punted ball near the goal line this season.

PENALTY FOR ILLEGAL SHIFT REDUCED FROM 15 YARDS TO 5 YARDS.

This is the second time this penalty has been changed in the past several years. On many plays there is a very fine distinction as to what is an illegal shift, which carries a 15-yard penalty, and an illegal motion, which carries a 5-yard penalty. Most officials are reluctant to take 15 yards away from a team on a borderline decision for an infraction no more serious than one which carries a 5-yard penalty. For this reason, it is quite possible that there were illegal shifts which were not penalized. By reducing the penalty on an illegal shift from 15 yards to 5 yards, it is now in the same category with illegal motion and will probably be penalized more frequently in the future.

"DELIVER A BLOW" INSERTED IN THE DISQUALIFYING FOULS RULE.

Last year, the disqualification rule stated that no player should strike an opponent with his fist, extended forearm, elbow or locked hands, or kick or knee an opponent. Penalty—15 yards and disqualification from further participation in the game. Apparently, the language of striking an opponent with extended forearm, elbow or locked hands was not strong enough, so they have inserted the words "deliver a blow" with extended forearm, elbow or locked hands which is quite clear in its language.

PENALTY FOR ILLEGALLY KICKING A BALL IN PLAYER-POSSESSION INCREASED FROM 5 TO 15 YARDS.

Last year, the penalty for illegally kicking a ball in player-possession was 5 yards from the spot. This year, the rule has been changed to 15 yards from the previous spot. In other words, if a defensive tackle broke through the line of scrimmage and deliberately kicked the ball out of the hands of an opponent who was holding it for a place kick, the penalty would now be 15 yards from the spot where the ball was snapped. The rule also goes further and states that this year no player shall deliberately kick a forward pass. This is a good trick if you can do it, but not in the eyes of the Rules Committee, as they have prescribed a 15-yard penalty from the previous spot for such an act. The penalty for deliberately kicking a free ball remains the same—offended team's ball at the spot of the foul.

T



GUARD
TRACY CHILDERS



TACKLE
DON CHUY

I



GUARD
RICHARD COOPER



GUARD
WALTER COX

G



FB
PAT CRAIN

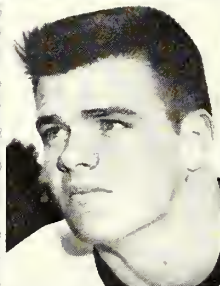

END
JIMMY DANIEL

E



HB
HAL DAVIS



CENTER
FUDGE DOTHEROW

R



TACKLE
KARL ENGEL

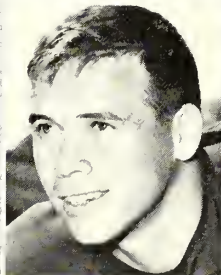

TACKLE
CHARLIE EVANS

FB
CHARLIE DUMAS

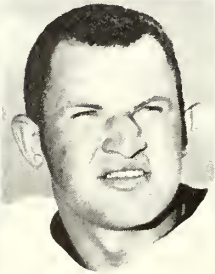

PUNTER
MICKEY ENTREKIN

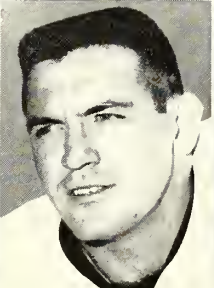

S

Mauldin Chevrolet Co.

Clemson's Authorized Chevrolet Dealer

NEW CARS USED CARS TRUCKS

WE SERVICE ALL MAKES OF CARS & TRUCKS

PENDLETON

646-3354

CLEMSON

654-5387

Office Machines ● Equipment ● Supplies

Office Planning and Interiors

Harper Brothers

GREENVILLE ● ANDERSON ● GREENWOOD

SPARTANBURG ● ROCK HILL

The Products of . . .

AMERICAN BAKERIES

Are Unequaled



Bakers of Delicious, Wholesome

MERITA

Bread and Cakes



AMERICAN BAKERIES COMPANIES

Anderson, South Carolina

THE OFFICIAL WATCH
FOR THIS GAME



The World's Most Honored Watch

- * Winner of 10 World's Fair Grand Prizes
- * 28 World's Fair Gold Medals
- * Highest Observatory Honors for Accuracy

Premier Product of

Longines-Wittnauer
WATCH COMPANY

For Almost 100 Years, Maker of Watches
of the Highest Character



Throughout the world, no other
name on a watch means so much as

LONGINES

The World's Most Honored Watch
OFFICIAL WATCH

1960 OLYMPIC WINTER GAMES • 1959 PAN AMERICAN GAMES • 1960 U. S. OLYMPIC TRIALS • MAJOR NATIONAL AND WORLD CHAMPIONSHIPS IN ALL FIELDS BOTH HERE AND ABROAD

At Authorized

Longines-Wittnauer
JEWELERS

T



END
DARWIN FLANDERS

END
LOU FOGLE

I

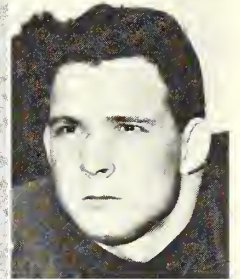
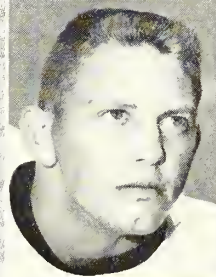

HB
RONNIE FOWLER

FULLBACK
BOB FRITZ

G

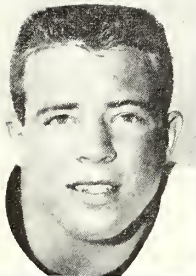

GUARD
CLARK GASTON

CENTER
DICK GERST

E

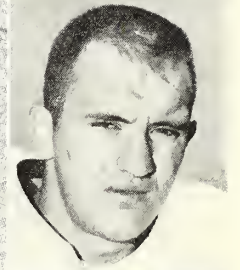

END
COLEMAN GLAZE

CENTER
DAVE HALADAY

R

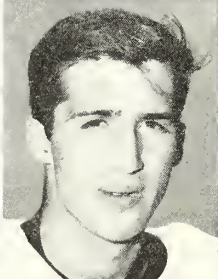
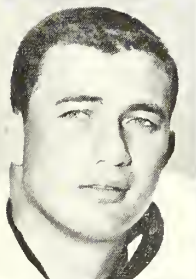

TACKLE
BOOTY HOOKER

HB
BOB HARNER

TACKLE
PAUL HAYNES

S

TACKLE
WADE HALL

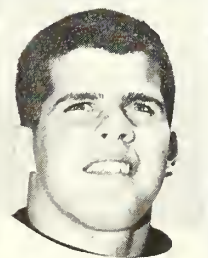

CLEMSON ALMA MATER

Where the Blue Ridge gains its greatness

Where the Tigers play;

Here the sons of dear old Clemson,

Reign supreme always.

CHORUS

Dear old Clemson, we will triumph

And with all our might

That the Tiger's roar may echo

O'er the mountain height.

A. C. Corcoran, '19

HOWARD JOHNSON'S

RESTAURANTS AND MOTOR LODGE

Highway 25 South at
Interstate 85 and 291 By-Pass



Second Restaurant Location
Highway 29 North at City Limits



GREENVILLE, S. C.

THERE MUST BE A REASON WHY

We have been serving Clemson over 50 years

SOME PLACES JUST HAVE A WAY WITH PEOPLE

We're glad to see our old friends back and extend a hearty
welcome to you visiting Clemson for the first time.

L. C. MARTIN DRUG COMPANY

COLLEGE AVENUE

CLEMSON, SOUTH CAROLINA

Clemson's Oldest, Largest and Most Reliable Drug Store !



T

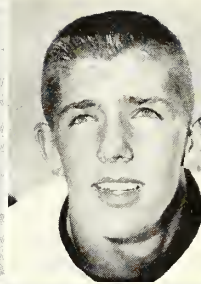

QB
MAC RENWICK

GUARD
BUTCH ROBBINS

I

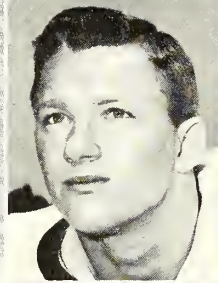

GUARD
JERRY ROGERS

DEF. FB
RODNEY ROGERS

G

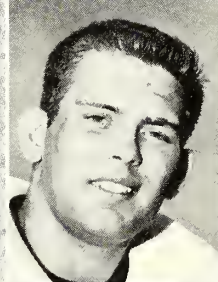
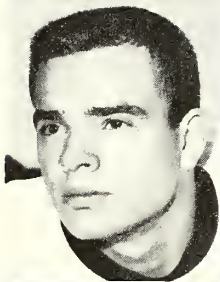

HB
JIM SKIFFEY

TACKLE
VINCE STRASZYNSKI

E

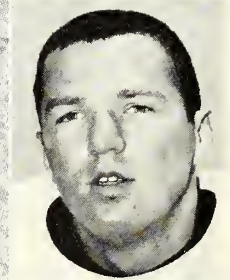
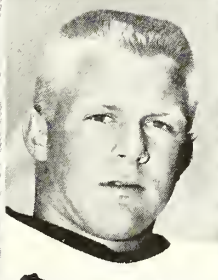

FB
GEORGE SUTTON

HB
JERRY TAYLOR

R

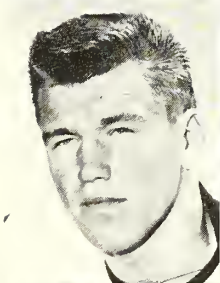

END
OSCAR THORSTRAND

END
MIKE TROY

S

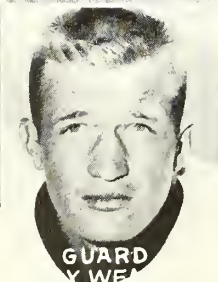
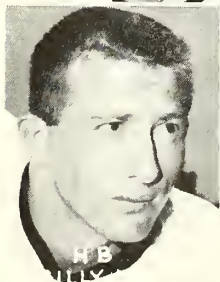

HB
BILLY

GUARD
Y WE

QUARTERBACK
NE VERN

TACKLE
FRED WHITTEMORE

Assistant Coaches . . .

COACH FRED (FRED) CONE. Joined Clemson staff Jan. 1, 1961. Came to Clemson after playing with Dallas Cowboys of National Football League.

Responsibilities: Assistant coach working with varsity extra point, kickoff and field goal specialists. Also serves as chief recruiter in football.

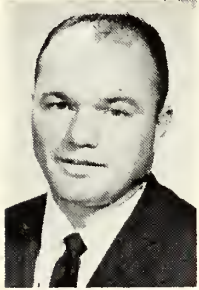

Cone

10 individual season and career marks at Clemson. **Pro football**—7 years with Green Bay Packers, 1 year with Dallas Cowboys. **Service**—11th Airborne 2½ years. **Married**—Judy Anderson, Green Bay, Wis., May 1, 1954. **Children**—Jeff, 7; Andy, 5; Amy, 2. **Bowl Game Participation:** 2 as a player (1949 Gator and 1951 Orange).

COACH ROBERT MORGAN (BOB) JONES. Joined Clemson staff November, 1930, while still student under Coach Josh Cody as freshman football coach. Was hired fulltime by Coach Jess Neely Jan. 7, 1931, as assistant football coach.

Responsibilities: Assistant varsity coach working with ends on both offense and defense.



Jones

Coaching Experience: **College**—Served as head freshman coach 1933-39. Coached boxing team 1933-48. Was golf coach 1931-41. Has been varsity end coach since February, 1940. On Clemson staff 32 years. **Personal Information:** **Born**—Starr, S. C., Nov. 19, 1908. **High School**—Starr, S. C., lettered in basketball and baseball. **College**—Clemson, graduated with BS degree in animal husbandry in 1930. Lettered 3 years in football, 3 in basketball. All-South Atlantic football, 1930. Alternate football captain, 1930. Basketball captain 29-30. **Service**—Army 5 years. Has 31 years of active and reserve duty. Holds rank of major general in reserve. Commanding general of 108th Reserve Division. **Married**—Ellen Moseley of Anderson, S. C., June 9, 1931. **Children**—Mrs. David Moja (Janet) of Winston-Salem, N. C.; Rose, 22; Robin, 15.

Bowl Game Participation: 7 as an assistant coach (1940 Cotton, 1949 Gator, 1951 Orange, 1952 Gator, 1957 Orange, 1959 Sugar, 1959 Bluebonnet).

Exclusive Movie Processors for
"The Tigers"



Graham Photo Supply

11 Hammond Street
GREENVILLE, S. C.

COMPLIMENTS OF

DIXIE CLEANERS

Alterations — Cleaning & Pressing

Cleaning by Miracle "Nu-Pro"

Phone 654-5241

Clemson, S. C.

**HEYWARD MAHON
COMPANY**

Quality Apparel For
Men and Boys

GREENVILLE

SOUTH CAROLINA

Clemson's Headquarters in Greenville

Assistant Coaches . . .

COACH JAMES BANKS (BANKS) McFADDEN. Joined Clemson staff June, 1940, following graduation. Took leave of absence to play pro ball. Rejoined staff from Feb., 1941 to June, 1942. Returned from service Oct., 1945. On staff since that time.

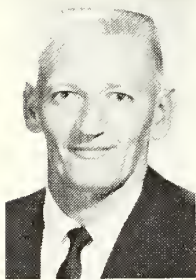

McFadden

Responsibilities: Assistant varsity football coach working with defensive backs. **Coaching Experience:** College — coached Clemson varsity basketball 10 years. Coached Clemson freshman football team. Coached Clemson varsity track and cross country. Has been on Clemson staff a total of 19 years. **Personal Information:** Born — Fort Lawn, S. C., Feb. 7, 1917. **High School**—Great Falls, S. C., lettered in football, basketball and track. **College** — Clemson, graduated in 1940 with BS degree in agricultural education, lettered 3 years in football, 3 in basketball, 3 in track. All-American in both football and basketball. **Pro football**—1 year (1940) with Brooklyn Dodgers.

COACH ROBERT WILLIAM (BOB) SMITH. Joined Clemson staff Feb., 1950, from private business in Clinton, S. C.

Responsibilities: Assistant varsity football coach working with line.

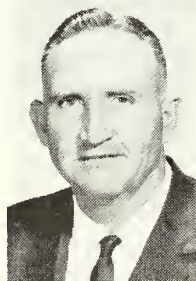

Smith

Coaching Experience: College—was assistant football coach at Furman 1934-1942. Coached in Naval aviation physical training program from May, 1942 to Feb., 1946. Served as head coach of Furman 1946 and 1947. Served as Clemson baseball coach 1952 through 1957. ACC coach-of-the-year in 1954. Assistant varsity coach at Clemson 12 years. **Personal Information:** Born — Cartersville, Ga., Dec. 6, 1912. **High School**—Cartersville, Ga., lettered in football, basketball, baseball, track. **College**—Furman, graduated with BS degree in economics in 1934. Lettered in football, baseball, basketball, track. **College fraternity**—Kappa Alpha. **Service**—Navy 4 years. **Married**—Catherine Jordan of Dillon, S. C., June 17, 1942. **Children**—Sandy, 16; Becky, 14; Bob, Jr., 10. **Bowl Game Participation:** 5 as an assistant coach (1951 Orange, 1952 Gator, 1957 Orange, 1959 Sugar, 1959 Bluebonnet).

Poinsett Lumber and Manufacturing Company

Pearman Dairy Road
ANDERSON, SOUTH CAROLINA

Makers of SINGER* Slant-O-Matic
sewing machines

*A trade mark of The Singer Manufacturing Co.

CLEMSON THEATRE CLEMSON, S. C.

Robert J. Moseley, Manager



The Theatre of Fine Entertainment



REDDY
in
Action

to bring you Electric Power efficiently,
to deliver it dependably — where and
when it is needed — at rates among
the lowest in the nation.

DUKE POWER



Assistant Coaches . . .

COACH JAMES DONALD (DON) WADE. Joined Clemson staff July, 1953. Came to Clemson from Waynesboro, Ga., High School.

Responsibilities: Assistant varsity football coach working with line. Recruiter.



Wade

Coaching Experience: High School— was assistant football coach at Waynesboro, Ga., one year. **College—** Served six years as Clemson assistant freshman coach. Coached freshman baseball team five years. Assistant line coach at Clemson three years. On the Clemson staff 9 years.

Personal Information: Born— Tyronza, Ark., Aug. 10, 1928. **High School—** Lenoir City, Tenn., lettered in football and basketball. **College—** Clemson, graduated in 1952 with BS degree in education, lettered in football 2 years. **Service—** Army 2 years. Played two years service football with 187th para-glider Inf. Regt. in Japan. **Married—** Barbara Henderson of Clemson, S. C., Dec. 2, 1949. **Children—** Donna, 10; Beth, 6; Clint, 4.

Bowl Game Participation: 2 as a player (1951 Orange and 1952 Gator); 3 as an assistant coach (1957 Orange, 1959 Sugar, 1959 Bluebonnet).

COACH CHARLES FLETCHER (CHARLIE) WALLER. Joined staff February, 1957. Came to Clemson from University of Texas.

Responsibilities: Assistant varsity football coach working with the offensive backfield. Recruiter.



Waller

Coaching Experience: High School— Line coach at Decatur, Ga., High 1 year. Head coach at Decatur 4 years with record of 43-3-1. Won last 25 in row. Coach of year in Georgia **College—** backfield coach at Auburn four years. Served as backfield coach at Texas two years. Has been on Clemson staff five years.

Personal Information: Born— Griffin, Ga., Nov. 26, 1921. **High School:** Griffin High School, lettered in football and basketball. **College:** Oglethorpe, graduated with AB degree in physical education. Lettered in football and baseball. Football captain in 1941. **Service:** Navy 4 years. **Married:** Maxine Ellis of Montgomery, Ala., April 24, 1954. **Children:** Cheryl Lynne, 7; Karen Jo, 6; Mary Frances, 2.

Bowl Game Participation: 4 as an assistant coach (1953 Gator and 1954 Gator with Auburn, 1959 Sugar and 1959 Bluebonnet with Clemson).

Duckett Funeral Home

Courteous and Reliable Service

Air-Conditioned and
Oxygen Equipped Ambulances

FUNERAL AMBULANCE

CENTRAL, SOUTH CAROLINA

Dial MERCURY 9-2411 or MERCURY 9-2072

Serving South Carolina Businesses
and Schools Since 1844



The R. L. Bryan Company

181 Calhoun St. 1440 Main St.

CHARLESTON COLUMBIA

Columbia's nicest . . .

hotel
WADE HAMPTON

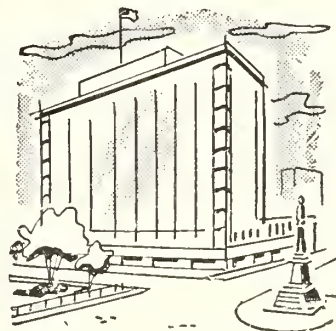

South Carolina's Largest and Finest

Fitzhugh L. Smith, Mgr.

Where you stay does make a difference!

FREE PARKING

Freshman Coaches . . .

COACH COVINGTON (GOAT) McMILLAN. Joined Clemson staff Sept. 1, 1937. Came to Clemson from Furman coaching staff.

Responsibilities: Head freshman coach, recruiting.

Coaching Experience: **High School**—4 years as head coach (1930-33) at Griffin, Ga., where he produced some outstanding teams. **College**—assistant coach and director of physical education Furman University 3 years (1934-36). Clemson backfield coach at Clemson until 1955 when made head freshman coach. Helped develop 3 Clemson All-American backs. Also served as recreational director of state parks 7 years (1935-51). On Clemson staff for 25 years.

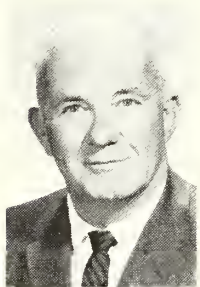

McMillan

Personal Information: **Born**—Marlboro, S. C., May 30, 1907. **High School**—Saluda, S. C., lettered in football. **College**—Clemson, graduated with BS Degree in chemistry in 1930. Lettered in football three years. All-Southern in football, 1929. In 1936 received MA degree in physical education from Peabody College, Nashville, Tenn. Has all work except thesis completed on MS in education at Clemson. **Service**—Army 4 years. **Married**—Edith Greer of Greenville, S. C., May 2, 1937. **Children**—Mrs. Joe Bynum (Cheryl) of Charlottesville, Va., Cecelia, 19, Johnny, 15, Tim, 7. **Bowl Game Participation:** 7 as assistant coach (1940 Cotton, 1949 Gator, 1951 Orange, 1952 Gator, 1957 Orange, 1959 Sugar, 1959 Bluebonnet).

COACH RONALD PEARCE (WHITEY) JORDAN. Joined Clemson staff July, 1959. Came to Clemson after graduation.

Responsibilities: Assistant football coach working with freshman line. Recruiter.

Coaching Experience: **College**—Assisted with freshman team as a student while finishing up work on degree. Has been full time assistant freshman coach for three years.



Jordan

Personal Information: **Born**—Florence, S. C., May 14, 1936. **High School**—Florence High School, lettered in football, baseball and basketball. **College**—Clemson, graduated with BS degree in education in 1959. Lettered in football three years. **Married**—Kappy Stewart of Florence, S. C., June 5, 1955. **Children**—Kim, 6; Karol 4; Stewart 3; Jo Kyle, born Aug 16, 1962.

Bowl Game Participation—1 as a player (1957 Orange), 2 as an assistant coach (1959 Sugar, 1959 Bluebonnet).

Before Disaster Strikes
Be SURE of Your Insurance

with

Lawrence & Brownlee
Agency

Southern Insurance Specialists

Telephone 225-8222 — 122 N. Main St.
ANDERSON, S. C.



"BETTER BE SAFE THAN SORRY"



Complete Fire, Casualty, & Bond Coverage

WE BELIEVE
IN YOUR JUDGMENT



COMPARE PET WITH ANY OTHER

Business Managers . . .

EUGENE PERRITT (GENE) WILLIMON, BUSINESS MANAGER OF ATHLETICS. Joined Clemson staff April, 1950, from private business in Greenville, S. C.

Responsibilities: Handles all business matters pertaining to Clemson Athletic Assn., and IPTAY. **Background:** was in general insurance business for 17 years in Greenville. Came to Clemson as executive secretary of athletic association and IPTAY. Was named business manager of athletics in 1955. Is responsible for organizing IPTAY membership drive each year. Has been on Clemson staff for 12 years.



Willimon

Personal Information: Born—Greenville, S. C., Jan. 15, 1912. **High School**—Greenville, S. C., lettered in football. **College**—Clemson, graduated with BS degree in horticulture in 1933, lettered 2 years in football. **Service**—Armor 4 years. **Married**—Louise (Lou) McClure of Anderson, S. C., June 29, 1937. **Children**—Rusty, 22 and "Weezie", 18.

Bowl Game Participation: 5 as business manager of athletics (1951 Orange, 1952 Gator, 1957 Orange, 1959 Sugar, 1959 Bluebonnet).

HENSLEE CLIFFORD (BILL) McLELLAN, ASSISTANT BUSINESS MANAGER OF ATHLETICS. Joined Clemson staff May 1, 1958 from department of agricultural economics and seed certification at Clemson.

Responsibilities: Assists with all business dealings of Clemson Athletic Association. Handles ticket orders. Began serving as assistant coach working with line in Feb., 1955 while with agricultural department. Still assists with coaching despite heavy duties in business office. Handles all sideline bookkeeping during game.



McLellan

Background: Received graduate research assistantship while working on MS degree. Served as assistant agronomist 1 year, as assistant economist for 2 years.

Personal Information: Born—Hamer, S. C., May 26, 1932. **High School**—Dillon, S. C., lettered 3 years in football, 2 in baseball. **College**—Clemson, graduated in 1954 with BS degree in agronomy and Masters degree in agricultural economics from Clemson in 1956. Lettered 2 years in football. **Married**—Ann Rogers of Fork, S. C., June 5, 1954. **Children**—Suzy, 7; Bill, 5; Cliff, 4; Arch Anna, 1. **Bowl Game Participation:** 1 as a player (1952 Gator), 3 as an assistant coach (1957 Orange, 1959 Sugar, 1959 Bluebonnet).

1962 CLEMSON FOOTBALL SCHEDULE

Sept. 22—Georgia Tech at Atlanta	2:00 pm	\$5.50
Sept. 29—N. C. State at Raleigh	1:30 pm	4.00
Oct. 6—Wake Forest at Winston-Salem	2:00 pm	4.00
Oct. 13—Georgia at Clemson (Youth Day)	2:00 pm	4.50
Oct. 20—Duke at Clemson (Band Day)	2:00 pm	4.50
Oct. 27—Auburn at Clemson (IPTAY Day)	2:00 pm	4.50
Nov. 3—U. N. C. at Clemson (Homecoming)	2:00 pm	4.50
Nov. 10—Furman at Greenville	2:00 pm	4.50
Nov. 17—Maryland at College Park	1:30 pm	4.00
Nov. 24—U. S. C. at Clemson (Dad's Day)	1:00 pm	5.75

Follow the Tigers Through **I P T A Y**

FOOTBALL BASKETBALL
GOLF BASEBALL TENNIS

DILLARD'S Sporting Goods

Dillard's Marine Center
ANDERSON, SOUTH CAROLINA

Archery Fishing Swimming Hunting

CLEMSON

A Name Respected in Education
and Athletics

FIRST NATIONAL

A Name Respected in Banking

The First National
Bank of South Carolina

Offices in

ANDERSON, CHARLESTON, CLEMSON
COLUMBIA and SUMMERVILLE, S. C.

Member Federal Deposit Insurance
Corporation

Team Physicians . . .

JUDSON ELAM (JUD) HAIR, TEAM PHYSICIAN. Joined staff in May, 1957. Came to Clemson from private practice in Due West, S. C.

Responsibilities: Is in charge of student health services at Clemson. Serves as team physician for all athletic teams.



Hair

Experience as doctor: After graduation from medical school served one year internship at Greenville, S. C., General Hospital. Was in private practice in Mayesville, S. C., one year and in Due West, S. C., three years. Has been Clemson team physician five years.

Personal Information: Born: Columbia, S. C., April 8, 1925. **High School**—Columbia High School. **College:** Attended Clemson one year. Attended College of Charleston one year.

Graduated from Medical College of South Carolina in 1952 with doctor of medicine degree. **Service**—Air Force 3 years. **Married**—Mary Price of Elberton, Ga., August 25, 1946. **Children:** Judson, Jr., 13; Ann, 9; Jim, 7; Harry, 6.

Bowl Game Participation: 2 as team physician (1959 Sugar, 1959 Bluebonnet).

JOHN CHARLES (CHARLIE) BARNETT, ASSISTANT TEAM PHYSICIAN. Joined Clemson staff July, 1959. Came to Clemson from private practice at Slater, S. C.

Responsibilities: Assistant director of student health services. Serves as assistant team physician of all athletic teams.



Barnett

Experience as a physician: Served one year internship at Greenville General Hospital after graduation from med school. Was in private practice two years at Slater, S. C. Been on Clemson staff three years.

Personal Information: Born: Marietta, S. C., April 17, 1931. **High School:** Slater-Marietta, Slater, S. C. Lettered in football. **College:** Clemson, graduated in 1952 with BS in pre-medicine. Medical College of South Carolina, graduated in 1956

with doctor of medicine degree. **College fraternity:** Phi Rho Sigma. **Married:** Jean Chapman of Slater, S. C., August 18, 1954. **Children:** Allison, 4; Scott, 2.

Bowl Game Participation: 1 as assistant team physician (1959 Bluebonnet).

For a Quick Snack Between Classes Visit the

Clemson Canteen

in the Student Center

SANDWICHES

SOFT DRINKS

SUNDRIES

STATIONERY

MAGAZINES

SUPPLIES

LOCATED IN THE LOGGIA
IN THE HEART OF STUDENT ACTIVITY

Trainer And . . .

TRAINER FRED W. (FRED) HOOVER. Joined Clemson staff July 1, 1959. Came to Clemson from Florida State University.

Responsibilities: Head trainer of all intercollegiate sports.

Experience as a trainer: Served as trainer at Florida State 1952 and 1953 and again 1957 and 1958. Has lectured on several football clinics. Is a member of National Trainers Association; secretary-treasurer District IV, National Trainers Association. Member of Phi Epsilon Kappa, national physical education fraternity. Head trainer at Clemson for three years.

Personal Information: Born—Jacksonville, Fla., July 3, 1930. **High School**—Andrew Jackson, Jacksonville, Fla.

College—Florida State University, graduated with BS degree in physical education in 1953. **College fraternity**—Sigma Chi. **Service**—Air Force 3 years. Captain in Air Force Reserve. **Married**—Elva Cook of Mt. Vernon, Ill., Dec. 15, 1956. **Children**—Catherine Ann, 4; and Bryan, 2.

Bowl Game Participation: 1 as trainer (1959 Bluebonnet).



Hoover

Equipment Manager . . .

ASSISTANT TRAINER AND EQUIPMENT MANAGER HERMAN MCGEE. Joined Clemson staff in March, 1934, after graduation from high school.

Responsibilities: Assists with training duties of all varsity teams; serves as trainer for freshman football teams; keeps track of equipment of all athletic teams.



McGee

Experience as trainer: Served as assistant trainer from 1934 through 1948. Was trainer from 1948 through 1957. Has served as assistant trainer and equipment manager since 1958. Has been on Clemson staff for 28 years.

Personal Information: Born—Clemson, S. C., September 11, 1918. **High School**—graduated Pendleton High

(now Riverside), played basketball and baseball. **Service**—4½ years in infantry and quartermaster. **Married**—Lucia Greene of Pendleton, S. C., February 8, 1943.

Bowl Game Participation: 5 as trainer (1940 Cotton, 1949 Gator, 1951 Orange, 1952 Gator, 1957 Orange), 2 as assistant trainer and equipment manager (1959 Sugar, 1959 Bluebonnet).

Sullivan Hardware Co.

ANDERSON, S. C.



SPORTING GOODS — FARM IMPLEMENTS
HOUSEHOLD WARE — GIFTS



Serving This Section Since 1885

★ ARTISTS

★ DESIGNERS

★ ENGRAVERS

Abrams • Bannister

Engraving Inc.

30 E. COURT ST. • GREENVILLE, S. C.

Nobody Says

"Sis-Boom-Bah" Any More

It went out of date with the flying-wedge and handlebar mustaches. But the game goes on with new plays and new cheers. Uniforms are an ancient and traditional garb but today we bring to them modern fabrics—improved technique—advanced craftsmanship and contemporary design. Uniforms for Clemson and other fine colleges—"Uniforms of Distinction!"



**IRVING L. WILSON
COMPANY**

ONE HIGHLAND AVENUE
BALA-CYNWYD, PENNSYLVANIA

Atlantic Coast Conference Football Officials

The Atlantic Coast assigns its football officials through the Supervisor of Officials, H. C. (Joby) Hawn of Winston-Salem, N. C., with the assistance of the Office of the Commissioner, James H. Weaver, and such assignments are not made public until the day of the game. Brief sketches of the 44 regularly-assigned football officials of the conference staff are listed below for your information and convenience, as follows:

EARL BARNETT, civil engineer and general building contractor, Charlottesville, Va. Graduate University of Virginia, Member Falcon Club, Mason. Chairman board of deacons First Baptist Church, Sunday School teacher, Training Union leader, chairman Boy Scout Committee. Formerly coach Lane High School, Charlottesville. 15 years officiating.

V. E. (ED) BAUGH, superintendent of engineering and maintenance T. E. Wannamaker, Inc., Orangeburg, S. C. Attended Clemson College. Deacon First Presbyterian Church. 18 years officiating. Past president South Carolina Football Officials Association.

LOU BELLO, teacher Raleigh City Schools, Raleigh, N. C. Graduate Duke University. Secretary Raleigh Hot Stove League, sports chairman March of Dimes, youth director church. 17 years officiating.

TOM CHAMBERS, accountant analyst, W. E. Graham & Sons Division of Vulcan Materials Co., Winston-Salem,

N. C. Graduate Duke University, Deacon and Trustee Calvary Baptist Church. 12 years officiating.

WILBURN C. CLARY, assistant superintendent, The Children's Home, Inc., Winston-Salem, N. C. Graduate University of South Carolina. Since 1937 coach at Children's Home, became principal 1944, assistant superintendent 1949. Executive secretary Western North Carolina High School Activities Assn. 20 years officiating. President-Secretary North Carolina High School Officials Association.

JIM COLLIER, industrial relations director, Woodside Mills, Greenville, S. C. Graduate Presbyterian College. Past president Parker Rotary Club. 14 years officiating.

FRED C. CRAFT, administrative staff assistant in South Carolina National Guard, Columbia, S. C. Graduate University of South Carolina. Member Sertoma Club, American Legion, Military Order of the World Wars, Columbia Touchdown Club. 24 years officiating.

HUGH M. CURRIN, attorney at law, Oxford, N. C. Graduate Wake Forest College. Past mayor of Oxford. Member Civitan Club. 14 years officiating.

D. A. (BABE) DANIEL, state director of sales, Great Central Insurance Co., Charlotte, N. C. Graduate Uni-

(Continued on next page)

The **BOOK STORE**

OFFICIAL SUPPLIER FOR

- | | |
|------------------------|-------------|
| ☆ Text Books | ☆ Notebooks |
| ☆ Manuals | ☆ Pennants |
| ☆ Drawing
Equipment | ☆ Decals |

.....
**LOCATED IN THE BASEMENT OF
THE STUDENT CENTER NEXT TO POST OFFICE**
.....

ACC Football Officials (Continued)

versity of North Carolina. Member Charlotte Quarterback Club. Former president North State Football Officials Association. 26 years officiating.

CARL B. DEANE, sporting goods dealer, Downtown Athletic Store, Charlottesville, Va. Graduate Duke University, Member Elks Club. 15 years officiating.

JOHN C. DONOHUE, general agent for State of Maryland, Penn Mutual Life Insurance Co., Baltimore, Md. Graduate St. Johns College of Annapolis, Md. Coach at St. Johns until 1939. Former president Baltimore Life Underwriter Assn. Trustee of Natl. Assn. of Life Underwriters. Former state chairman Heart Fund. Member board of visitors and governors at St. Johns College. Former president Maryland Board of Football Officials. 23 years officiating.

CHARLES D. EDMONDS, senior budget examiner, Veterans Administration, Arlington, Va. Attended University of Illinois, graduate Transylvania College, Masters degree PE Columbia University. Member Masonic Lodge. Rank lieutenant colonel US Army reserve corp. 15 years officiating.

WILLIAM R. EDWARDS, principal elementary school, The Children's Home, Winston-Salem, N. C. Graduate Appalachian State Teachers Collège, member Sertoma Club. 15 years officiating.

CHARLES F. ELLINGER, special account representative, Baltimore Business Forms Co., Baltimore, Md. Graduate University of Maryland. Member Quarterback Club, Colts Associates, Military Order Foreign Wars, Mason Landmark Lodge, Mt. Washington Club, Press Club. President Maryland Board Football Officials Assn. 17 years officiating.

ERNEST D. (B.) HACKNEY, insurance-real estate, Wilson, N. C. Graduate University of North Carolina, Phi Beta Kappa. Former President Wilson Junior Chamber of Commerce, Wilson County Assn. of Insurance Agents. Member Salvation Army Advisory Board, Wilson Recreation Commission, Board of Stewards, Methodist Church. 14 years officiating.

EVAN E. HENDRICKSON, general manager, New York Life Insurance Co., Columbia, S. C. Graduate Duke University. Member Lions Club, Past president Life Underwriters. Past president Raleigh, N. C. Little League. 18 years officiating.

MILTON A. HINES, personnel department, Chatham Manufacturing Co., Elkin, N. C. Graduate Guilford College. Scoutmaster Troop 46, Kiwanis Club. 13 years officiating.

EUGENE HOOKS, assistant professor in Department of Physical Education, Wake Forest College, Winston-Salem, N. C. Graduate Wake Forest College. All-American third baseman at Wake Forest. Former Wake Forest baseball coach. Doctors degree George Peabody College. 10 years officiating.

SIDNEY M. HUGHES, JR., partner Fritco Co., Norfolk, Va. Graduate Springfield College. Member Norfolk

Sports Club, Norfolk Yacht Club. 21 years officiating. Former president Southeastern Virginia Football Officials Assn.

VAUGHAN JENNINGS, co-owner McCollum Dodge Motors, Inc., Sumter, S. C. Attended Oklahoma A&M. Member American Legion, Forty and Eight, Elks. Chairman draft board. 16 years officiating.

LOUIS V. KOERBER, representative Standard Lime & Cement Co., Baltimore, Md. Graduate Johns Hopkins University. Secretary alumni association John Hopkins University. 11 years officiating.

JOHN W. (JACK) LINDSAY, assistant counsel, Liberty Life Insurance Co., Greenville, S. C. Secretary of Surety Insurance Co., Graduate University of North Carolina. South Carolina Bar Association. Staff officer S. C. National Guard. Mason and Shriner. President South Carolina Football Assn. 14 year officiating.

GEORGE MANNING, design engineer, Cocker Machine & Foundry Co., Gastonia, N. C. Graduate Georgia Tech, masters degree in engineering. 18 years officiating.

HARRY MARCHANT, sporting goods salesman, Johnson-Lambe Co., N. C. Graduate Durham High School. Member Junior Chamber of Commerce. Former president Durham Emergency & Rescue Squad. 15 years officiating.

M. E. McCLENNY, owner-operator Mickey's Pastry Shop, Goldsboro, N. C. Graduate Goldsboro High School. President Wayne County Boys Club. Former member Wayne Recreation Council. Member Lions Club, Loyal Order of Moose, American Legion, 40 and 8. Trustee Friends Church. 15 years officiating.

JULIAN McKENZIE, field supervisor, Travelers Insurance Co., Columbia, S. C. Graduate University of North Carolina. Member Junior Chamber of Commerce, Lions Club. 11 years officiating.

RAY MOORE, sales representative B. C. Remedy Co., Columbia, S. C. Graduate Camden High School. President Columbia Touchdown Club. Former president Pharmaceutical Assn. TMA. Former district governor South Carolina Junior Chamber of Commerce. 32nd degree Mason and Shriner. Deacon in Sherwood Forest Associate Reformed Presbyterian Church. 23 years officiating.

CHARLES MOSS, U. S. Department of Agriculture, Greenville, S. C. Graduate Clemson College. Former freshman coach Clemson. Member Greenville Touchdown Club, Mason. Chairman school recreation program. Former president South Carolina Football Officials Assn. 28 years officiating.

O. V. PLAYER, JR., owner Sinclair Service Station, Sumter, S. C. Attended University of South Carolina, Deacon First Presbyterian Church. Member Lions Club, 40 and 8, American Legion, Master Mason, Sumter School Board, Elks Club, Past director YMCA. 16 years officiating. Past president South Carolina Football Officials Association.

(Continued on next page)

ACC Football Officials (Continued)

GEORGE T. RANKIN, teacher, Baltimore, Md. Graduate Towson State Teachers College. Member Harundale Civic Club. 17 years officiating. Past president Central Maryland Board of Basketball Officials, Baltimore-Washington Chapter of Eastern Football Officials.

GIL RUSHTON, district sales manager, Nationwide Insurance Co., Charlotte, N. C. Graduate Clemson College. Member Chamber of Commerce, Life Underwriters Assn., Greenville Touchdown Club, Elks Club. 11 years officiating. Past president Piedmont Football Officials Association of South Carolina.

ROBERT SANDELL, Owner Dairy Queen, Charlottesville, Va. Graduate Johns Hopkins University. Former All-American lacrosse player and coach at Virginia. 13 years officiating.

WILLIAM K. SHIPLEY, industrial sales engineer, Toledo Scale Corp., Baltimore, Md. Graduate University of Baltimore. Member NCAA All-American lacrosse selection committee. 12 years officiating. Past president Maryland Board of Football Officials.

WILLIAM C. SIMPSON, principal, Olympia High School, Columbia, S. C. Graduate University of South Carolina. 14 years as high school coach, past member National Alliance Football Rules Committee, Major in Air Force Reserve, member of Shandon Presbyterian Church. 16 years officiating. Director basketball clinics for South Carolina High School Association.

WILLIAM E. SMITH, associate professor, Physical Education Department, N. C. State College, Raleigh, N. C. Graduate Western Carolina Teachers College. Doctors degree George Peabody College. 16 years officiating.

CHARLIE TIMMONS, industrial engineer, Gulf Oil Co., Greenville, S. C. Graduate Clemson College. Former pro player Brooklyn Dodgers. All-Southern end. Member Greenville Touchdown Club. Sunday School teacher St. Paul Methodist Church. 12 years officiating.

FRITZ TURNER, chief LP-gas inspector, South Carolina Insurance Dept., Columbia, S. C. Graduate University of South Carolina. 19 years officiating.

BERNARD ULMAN, sales, National Pharmaceutical Mfg. Co., Baltimore, Md., Graduate University of Maryland. President Travelers Auxiliary of Maryland Pharmaceutical Assn. 18 years officiating. Past president Maryland Board of Football Officials, past president Southern Lacrosse Officials Association.

JACK D. VEST, personal lines manager, insurance department, Wachovia Bank and Trust Co., Winston-Salem, N. C. (residence Clemmons, N. C.) Graduate East Tennessee State College, masters George Peabody College. Four years experience as high school teacher and coach. Member Clemmons Moravian Church. 9 years officiating.

FLETCHER WALL, vice president and sales manager, Pat Brown Lumber Co., president Cary Lumber Co., Lexington, N. C. Graduate Duke University. All-State center. Amateur golf champion. 14 years officiating.

BOB WEAVER, principal Royal Oaks Elementary School, Kannapolis, N. C. Graduate Appalachian State Teachers College. Member Lions Club. American Legion, United States Naval Reserve, North Carolina Education Assn., life member National Education Assn., Assn of Professional Ball Players of America, Umpires Assn. of National Baseball Congress. 13 years officiating. Executive secretary Piedmont Officials Association.

W. M. WILBANKS, recreation director, Ware Shoals Community Foundation of Riegel Textile Corp., Ware Shoals, S. C. Attended Washington College. Past president Ware Shoals Lions Club. Member American Legion, Mason, Instructor American Red Cross. 22 years officiating.

ROBERT W. WISE, engineer, manager of product development, Deering Milliken, Greenville, S. C. Graduate U. S. Naval Academy. Registered professional engineers society. 13 years officiating. Past president Piedmont Chapter of Football Officials Association.

PAUL K. WOOD, district engineer, Southern Clay Pipe Institute of Atlanta, Georgia. Attended Georgia Tech. Graduated North Carolina State College. Member American Society of Civil Engineers. North Carolina Society of Engineers. 15 years officiating. (Residence Lexington, N. C.)

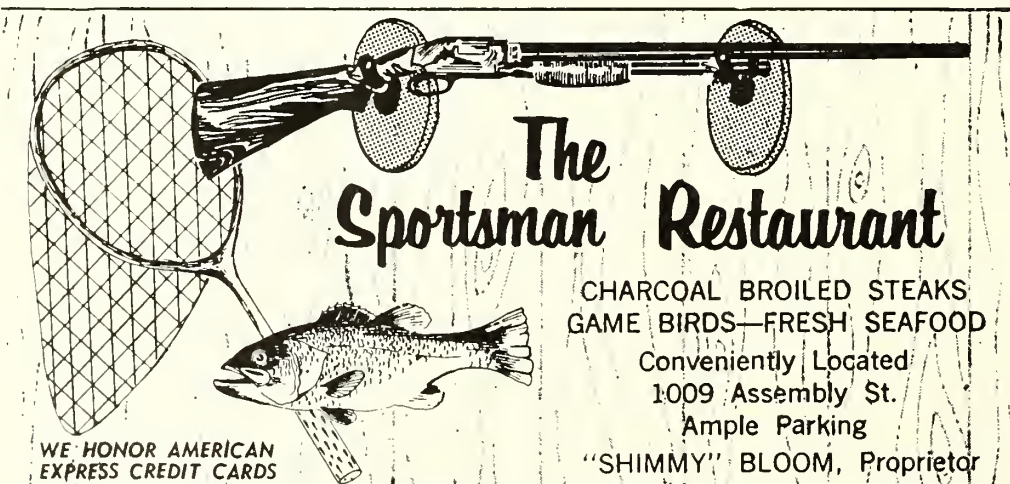

The Sportsman Restaurant

CHARCOAL BROILED STEAKS
GAME BIRDS—FRESH SEAFOOD
Conveniently Located
1009 Assembly St.
Ample Parking
"SHIMMY" BLOOM, Proprietor

WE HONOR AMERICAN EXPRESS CREDIT CARDS

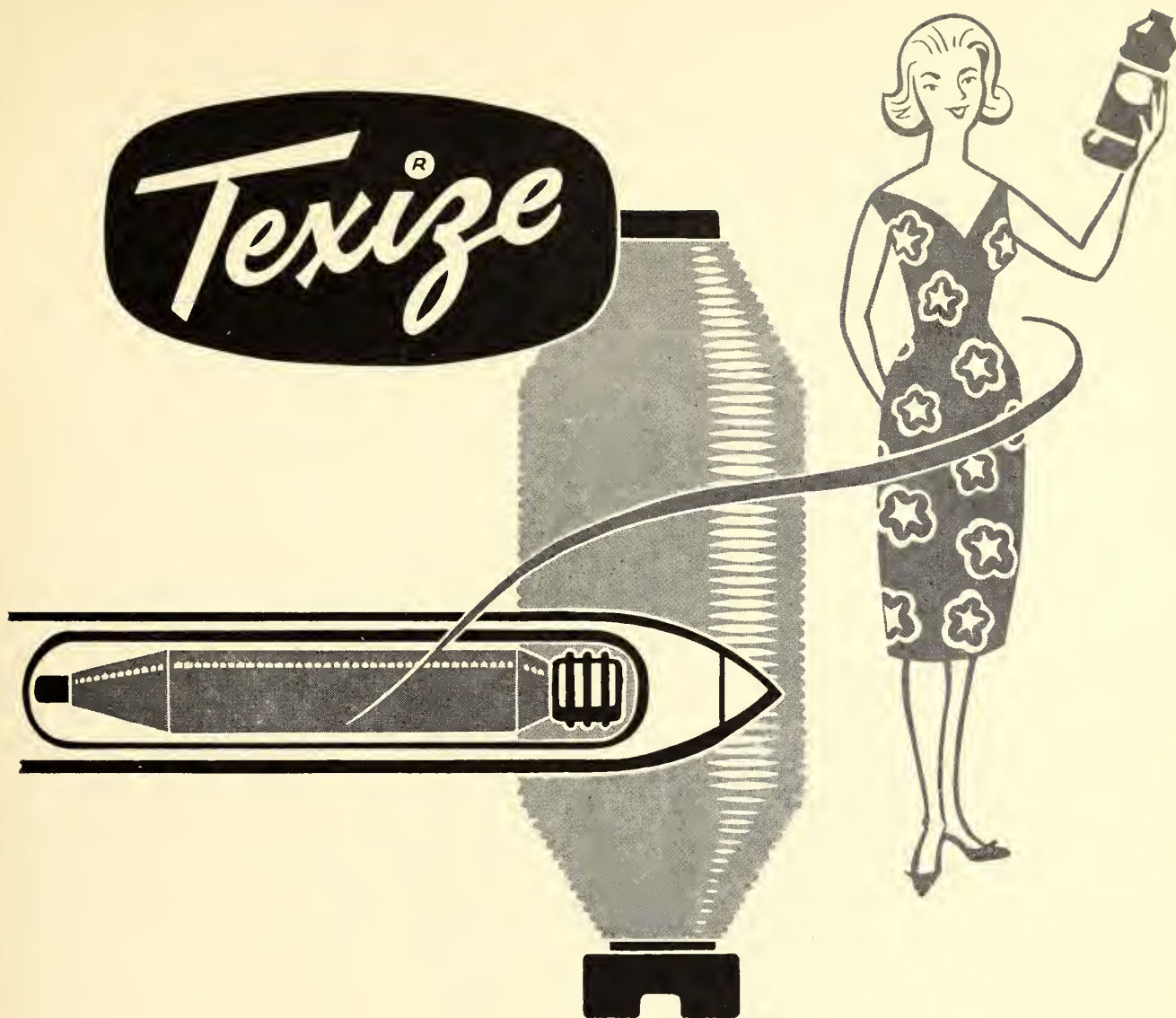

Strongest Line in Any League

Precision chemistry does it. It's the reason behind the widespread acceptance of Texize products for the textile industry... and the reason that Texize is able to produce the finest line of work-saving household products on the market today.

That's why textile people and homemakers alike say...

NOTHING WORKS LIKE A TEXIZE PRODUCT

WINSTON TASTES GOOD...

LIKE A CIGARETTE SHOULD!



© 1962
R. J. Reynolds
Tobacco Company
Winston-Salem
North Carolina

TRY AMERICA'S
BEST-SELLING,
BEST-TASTING
FILTER CIGARETTE.



It's what's up front that counts... FILTER-BLEND



Up ahead of a pure white, modern filter, only Winston has **FILTER-BLEND** - rich, golden tobaccos specially selected and specially processed for the best taste in filter smoking.